

**CITY OF WATERTOWN, NEW YORK**

**AGENDA**

**Monday, November 20, 2023**

**7:00 p.m.**

This shall serve as notice that the next regularly scheduled meeting of the City Council will be held on Monday, November 20, 2023, at 7:00 p.m. in the City Council Chambers, 245 Washington Street, Watertown, New York.

**MOMENT OF SILENCE**

**PLEDGE OF ALLEGIANCE**

**ROLL CALL**

**ADOPTION OF MINUTES**

**COMMUNICATIONS**

**PROCLAMATION**

**PRIVILEGE OF THE FLOOR**

**PUBLIC HEARING**

**RESOLUTIONS**

- |                    |  |
|--------------------|--|
| Resolution No. 1 - | Accepting Bid for City Hall Elevator Replacement - Elevattitt, Inc.  |
| Resolution No. 2 - | Accepting Bid for 214 Hoard Street Demolition Project -Bronze Contracting, LLC   |
| Resolution No. 3 - | Approving Amendment No. 5 of the GHD Consulting Services, Inc. Professional Services Agreement for the Water Treatment Plant Disinfection By-Product Project |
| Resolution No. 4 - | Authorizing the Sale of Surplus DPW Tractor and Vehicles   |
| Resolution No. 5 - | Authorizing the Sale of Surplus DPW Various Equipment & Miscellaneous Items  |
| Resolution No. 6 - | Approving Water Supply Agreement with the Town of Pamelaia   |
| Resolution No. 7 - | Approving an Amendment to the Agreement for Public Benefit Services with the Thompson Park Conservancy, Inc.   |
| Resolution No. 8 - | Adopting Amended Annual Rates of Pay for Management Employees for Fiscal Year 2023-24 – City Engineer Change   |
| Resolution No. 9 - | Adopting the Thompson Park Master Plan   |

Resolution No. 10 - Approving Amendment Number 1 to the Agreement with Barton & Loguidice, D.P.C. for the Franklin Street ADA Ramp Project

**ORDINANCES**

**LOCAL LAW**

**OLD BUSINESS**

**STAFF REPORTS**

1. CAPC Reappointments
2. City Elections
3. Sale of Surplus Hydro-electricity – October 2023
4. Sales Tax Revenue – October 2023

**NEW BUSINESS**

**EXECUTIVE SESSION**

1. To Discuss Proposed, Pending, or Current Litigation

**WORK SESSION**

Next Work Session is scheduled for Monday, December 11, 2023, at 7:00 p.m.

**ADJOURNMENT**

Until Monday, November 27, 2023

**NEXT REGULARLY SCHEDULED CITY COUNCIL MEETING IS MONDAY, DECEMBER 04, 2023.**

Res No. 1

November 3, 2023

TO: The Honorable Mayor and City Council

FROM: Tina Bartlett-Bearup, Purchasing Manager

SUBJECT: Bid #2023-31 City Hall Elevator Replacement  
Letter of Recommendation

The City's Purchasing Department advertised in the Watertown Daily Times for sealed bids from qualified bidders for the City Hall Elevator Replacement, per City specifications and publicly opened and read the sealed bids on October 19, 2023, at 11:00 a.m. EST. Invitation to bids were provided to seven (7) plan houses and four (4) potential vendors.

The Purchasing Department received two (2) sealed bid submittals and the bid tabulations are shown below:

<b>ELEVATTITT</b>	<b>BISON ELEVATOR SERVICE, INC.</b>
210 MARCELLUS STREET	295 MAIN ST. SUITE 932
SYRACUSE, NY 13204	BUFFALO, NY 14203
MATT KEIL	MATTHEW LEMPKE
<a href="mailto:MKEIL@ELEVATTITT.COM">MKEIL@ELEVATTITT.COM</a>	<a href="mailto:MLEMPKE@BISONELEVATOR.COM">MLEMPKE@BISONELEVATOR.COM</a>
<b>\$78,800.00</b>	<b>\$248,500.00</b>

The Purchasing Manager and Engineering Department reviewed the responses to ensure compliance with the specifications and hereby recommend that City Council award the total base bid for the City Hall Elevator Replacement to Elevattitt, Inc., as the lowest responsive responsible bidder at a total price of **\$78,800.00**.

The City Hall Elevator Replacement, as adopted in the Fiscal Year 2023-24 Capital Budget, will be funded through the issuance of a 10-year serial bond as approved by City Council on August 21, 2023.

If there are any questions concerning this recommendation, please contact me at your convenience.

**RESOLUTION**

Page 1 of 1

Accepting Bid for City Hall Elevator  
Replacement - Elevattitt, Inc.

Council Member HICKEY, Patrick J.

Council Member OLNEY III, Clifford G.

Council Member PIERCE, Sarah V.C.

Council Member RUGGIERO, Lisa A.

Mayor SMITH, Jeffrey M.

Total .....

YEA	NAY

***Introduced by*** \_\_\_\_\_

WHEREAS the City desires to replace the elevator located at City Hall upon recommendation from the Codes Department as a result of recent inspections, and

WHEREAS the Purchasing Department advertised and received two (2) sealed bids for the City Hall Elevator Replacement Project, and

WHEREAS on October 19, 2023, at 11:00 a.m. the bids received were publicly opened and read, and

WHEREAS Purchasing Manager, Tina Bartlett-Bearup reviewed the bids received with the Engineering Department and it is their recommendation that the City Council accept the lowest responsive responsible bid submitted by Elevattitt, Inc.,

NOW THEREFORE BE IT RESOLVED that the City Council of the City of Watertown hereby accepts the bid received from Elevattitt, Inc. in the amount of \$78,800.00, and

BE IT FURTHER RESOLVED that the City Manager of the City Watertown is hereby authorized and directed to execute the Agreement on behalf of the City of Watertown.

***Seconded by*** \_\_\_\_\_



	CITY OF WATERTOWN, NEW YORK			
	CITY HALL			
	245 WASHINGTON STREET			
	WATERTOWN, NEW YORK 13601-3380			
	Project:		CITY HALL ELEVATOR REPLACEMENT	
	Bid / RFP Number:		Bid #2023-31	
	Opening Date:		Thursday October 19, 2023 @ 11:00 AM	
The following results are bids as presented at the bid opening and do not represent an award.				
Vendor Name, Address and Point of Contact	ELEVATTITT	BISON ELEVATOR SERVICE, INC.		
	210 MARCELLUS STREET	295 MAIN ST. SUITE 932		
	SYRACUSE, NY 13204	BUFFALO, NY 14203		
	MATT KEIL	MATTHEW LEMPKE		
	<a href="mailto:MKEIL@ELEVATTITT.COM">MKEIL@ELEVATTITT.COM</a>	<a href="mailto:MLEMPKE@BISONELEVATOR.COM">MLEMPKE@BISONELEVATOR.COM</a>		
Total Base Bid	\$78,800.00	\$248,500.00		

November 13, 2023

TO: The Honorable Mayor and City Council

FROM: Tina Bartlett-Bearup, Purchasing Manager

SUBJECT: Bid #2023-33 214 Hoard Street Demolition Project  
Letter of Recommendation

The City's Purchasing Department advertised in the Watertown Daily Times for sealed bids from qualified bidders for the 214 Hoard Street Demolition Project, per City specifications and publicly opened and read the sealed bids on November 8, 2023, at 11:00 a.m. EST. Bids were provided to seven (7) plan houses and fifty-six (56) potential vendors.

The Purchasing Department received two (2) sealed bid submittals and the bid tabulations are shown below:

Vendor Name, Address and Point of Contact	Bronze Contracting, LLC	Powis Contracting, Inc.
	9188 State Route 12	9421 Number Three Road PO Box 481
	Remsen, NY 13438	Copenhagen, NY 13626
	JoyLynn Bronson <a href="mailto:BronzecontractingLLC@yahoo.com">BronzecontractingLLC@yahoo.com</a>	Hollie Powis <a href="mailto:powiscontracting@westelcom.com">powiscontracting@westelcom.com</a>
Total Base Bid	\$39,850.00	\$67,536.50

The Purchasing Manager and Code Enforcement Department reviewed the responses to ensure compliance with the specifications and hereby recommend that City Council award the total base bid for the 214 Hoard Street Demolition Project to Bronze Contracting, LLC as the lowest responsive responsible bidder at a total price of **\$39,850.00**.

The 214 Hoard Street Demolition Project will be funded by the General Fund as appropriated by the City Council within the fiscal year 2023-24 Adopted Budget.

If there are any questions concerning this recommendation, please contact me at your convenience.

**RESOLUTION**

Page 1 of 1

Accepting Bid for 214 Hoard Street Demolition  
Project -Bronze Contracting, LLC

Council Member HICKEY, Patrick J.

Council Member OLNEY III, Clifford G.

Council Member PIERCE, Sarah V.C.

Council Member RUGGIERO, Lisa A.

Mayor SMITH, Jeffrey M.

Total .....

YEA	NAY

***Introduced by*** \_\_\_\_\_

WHEREAS the City desires to abate and demolish the abandoned existing structure located on 214 Hoard Street, and

WHEREAS the Purchasing Department advertised and received two (2) sealed bids for the 214 Hoard Street Demolition Project, and

WHEREAS on November 8, 2023, at 11:00 a.m. the bids received were publicly opened and read, and

WHEREAS Purchasing Manager, Tina Bartlett-Bearup reviewed the bids received with the Code Enforcement Department and it is their recommendation that the City Council accept the lowest responsive responsible bid submitted by Bronze Contracting, LLC,

NOW THEREFORE BE IT RESOLVED that the City Council of the City of Watertown hereby accepts the bid received from Bronze Contracting, LLC in the amount of \$39,850.00, and

BE IT FURTHER RESOLVED that the City Manager of the City Watertown is hereby authorized and directed to execute the Agreement on behalf of the City of Watertown.

***Seconded by*** \_\_\_\_\_

**CITY OF WATERTOWN, NEW YORK**

CITY HALL

245 WASHINGTON STREET

WATERTOWN, NEW YORK 13601-3380

Project:

214 Hoard Street Demolition Project

Bid / RFP Number:

Bid #2023-33

Opening Date:

Wednesday November 8, 2023 @ 11:00 AM

*The following results are bids as presented at the bid opening and do not represent an award.***Bronze Contracting, LLC****Powis Contracting, Inc.**

9188 State Route 12

9421 Number Three Road PO Box 481

Remsen, NY 13438

Copenhagen, NY 13626

JoyLynn Bronson

Hollie Powis

[BronzecontractingLLC@yahoo.com](mailto:BronzecontractingLLC@yahoo.com)[powiscontracting@westelcom.com](mailto:powiscontracting@westelcom.com)**Total Base Bid****\$39,850.00****\$67,536.50**



Res No. 3

November 13, 2023

To: The Honorable Mayor and City Council

From: Kenneth Mix, City Manager

Subject: Approving Amendment No. 5 of the GHD Consulting Services, Inc.,  
Professional Services Agreement for the Water Treatment Plant  
Disinfection By-Product Project

Attached is Amendment No. 5 of the Agreement between GHD Consulting Services, Inc. and the City of Watertown for consulting and engineering services for the City of Watertown Water Treatment Plant Disinfection By-Product System Design.

This Amendment will incorporate NYS Environmental Facilities Corporation Mandatory Terms and Conditions into GHD's agreement with the City. There is no cost associated with this amendment.

Attached for Council consideration is a resolution approving this Amendment with GHD Consulting Services, Inc.

**RESOLUTION**

Page 1 of 1

Approving Amendment No. 5 of the GHD Consulting Services, Inc. Professional Services Agreement for the Water Treatment Plant Disinfection By-Product Project

Council Member HICKEY, Patrick J.

Council Member OLNEY III, Clifford G.

Council Member RUGGIERO, Lisa A.

Council Member PIERCE, Sarah V.C.

Mayor SMITH, Jeffrey M.

Total .....

YEA	NAY

***Introduced by***

WHEREAS GHD Consulting Services Inc., and the City of Watertown entered into an Agreement dated April 5, 2022 to perform engineering services for a disinfection by-products system to reduce TTHM's and HAA5's, in the amount of \$43,900; and

WHEREAS the agreement with GHD was first amended to include pilot rentals/commissioning, analyses, sampling, and reporting services, which increased the contract by \$663,000, and

WHEREAS Amendment No. 2 added \$20,405.00 to the cost for a funding schedule, an interim report, SEQR assistance, WIIA/IMG funding assistance, DCIP funding assistance, and additional services, and

WHEREAS Amendment No. 3 added \$49,300.00 to the cost for an extension of the lease of Pilot Enclosure No. 2 by two weeks, an archaeological assessment, and additional sampling, and

WHEREAS Amendment No. 4 added \$2,925,000 to the cost for the design of a new flocculation/sedimentation basin, addition of an ozonation system to the WTP, and converting the existing filters to GAC filters, bringing the contract total to \$3,701,605 and

WHEREAS GHD has submitted Amendment No. 5 to incorporate the NYS Environmental Facilities Corporation Mandatory Terms and Conditions into GHD's agreement with the City, at no additional cost and

NOW THEREFORE BE IT RESOLVED that the City Council of the City of Watertown hereby approves Amendment No. 5 of the GHD agreement, a copy of which is attached and made part of this resolution, leaving the contract total at \$3,701,605, and

BE IT FURTHER RESOLVED that the City Manager, Kenneth Mix, is hereby authorized and directed to execute the Professional Services Agreement Amendment on behalf of the City of Watertown.

***Seconded by***



**Q1403**

## Amendment/Change Form

This Amendment/Change is effective this September 1, 2023, (the “Effective Date”) between GHD Consulting Services Inc. (hereinafter “GHD”) and the City of Watertown, New York (hereinafter “Client”). In consideration of the mutual promises set forth herein, GHD and Client agree to modify the project details for the Original Agreement between GHD and Client referenced herein.

### Project details

<b>Project name:</b>	Water Treatment Plant Water Quality Improvements	<b>Project number:</b>	12576729
<b>Effective Date of Original Agreement:</b>	April 5, 2022	<b>Project Manager:</b>	Erica Goldin, PE

### Description of proposed change:

Incorporate the attached NYSEFC Mandatory Terms and Conditions in to GHD’s agreement with the Client.

<b>Current budgeted effort</b>	\$3,701,605	<b>Current completion date:</b>	July 31, 2024
<b>This change (variation)</b>	\$0		
<b>Revised budgeted effort total</b>	\$3,701,605	<b>Revised completion date:</b>	July 31, 2024

**In witness whereof**, GHD and Client have caused this Agreement to be executed by their duly authorized representatives as of the Effective Date.

**GHD**

GHD Consulting Services Inc.



Kevin Castro, PE

Project Director

Date: 09/01/2023

**Client**

City of Watertown, NY

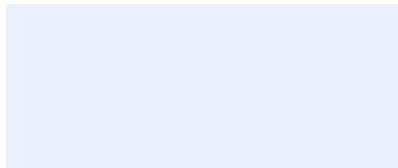

Kenneth Mix

City Manager

Date:



# **Mandatory State Revolving Fund Terms and Conditions**

**For Contracts Funded with the NYS Clean Water State Revolving Fund  
or Drinking Water State Revolving Fund**

---

**Identify Contract Type prior to Advertisement for Bid:**

☐ **Construction**

- ☐ **Treatment Works and Drinking Water Projects**
- ☐ **Non-Treatment Works**

☐ **Non-Construction**

---

**Effective October 1, 2022**

**New York State Environmental Facilities Corporation  
625 Broadway, Albany, NY 12207-2997  
P: (518) 402-6924  
[www.efc.ny.gov](http://www.efc.ny.gov)**



## Contents

INTRODUCTION.....	4
REQUIRED CONTRACT LANGUAGE .....	4
COMMONLY USED TERMS .....	4
SECTION 1 FEDERAL ARCHITECTURAL AND ENGINEERING PROCUREMENT REQUIREMENTS .....	5
SECTION 2 REQUIREMENTS AND PROCEDURES FOR BUSINESS PARTICIPATION OPPORTUNITIES FOR NEW YORK STATE CERTIFIED MINORITY- AND WOMEN-OWNED BUSINESS ENTERPRISES AND EQUAL EMPLOYMENT OPPORTUNITIES FOR WOMEN AND MINORITY GROUP MEMBERS .....	5
I. General Provisions .....	5
II. Equal Employment Opportunities (EEO) .....	6
III. Business Participation Opportunities for MWBEs .....	7
A. Contract Goals .....	7
B. MWBE Utilization Plan .....	8
C. Request for Waiver .....	8
D. Monthly MWBE Contractor Compliance Report ("Monthly MWBE Report") .....	8
E. Liquidated Damages - MWBE Participation.....	9
SECTION 3 PARTICIPATION OPPORTUNITIES FOR NEW YORK STATE CERTIFIED SERVICE-DISABLED VETERAN-OWNED BUSINESSES .....	9
SECTION 4 AMERICAN IRON AND STEEL (AIS) REQUIREMENT .....	10
SECTION 5 DAVIS-BACON (DB) PREVAILING WAGE REQUIREMENTS .....	10
SECTION 6 REQUIREMENTS REGARDING SUSPENSION AND DEBARMENT .....	16
SECTION 7 RESTRICTIONS ON LOBBYING .....	16
SECTION 8 CONSTRUCTION SIGNS .....	16
ATTACHMENTS (Required Forms).....	17
Attachment 1 – EFC MWBE Utilization Plan.....	18
Attachment 2 – AIS Contractor’s Certification.....	19
Attachment 3 – Lobbying Certification .....	20

## INTRODUCTION

The terms and conditions below must be incorporated verbatim into contracts receiving SRF financial assistance. Additional information relating to each of the requirements is included in the companion guidance document.

# REQUIRED CONTRACT LANGUAGE

## COMMONLY USED TERMS

The following commonly used terms are defined herein as follows:

**Broker** means a firm that does not itself perform, manage or supervise the work of its contract or subcontract in a manner consistent with the normal business practices for contractors or subcontractors in its line of business.

**Construction** means the process by which a contractor or subcontractor builds, alters, repairs, remodels, improves or demolishes infrastructure.

**Contract** means an agreement between a Recipient and a Contractor.

**Contractor** means all bidders, prime contractors, non-construction service providers, and consultants as hereinafter defined, unless specifically referred to otherwise.

**Manufacturer** means a firm that operates or maintains a factory or establishment that produces, on the premises, the materials, supplies, articles, or equipment required under the Contract and of the general character described by the specifications.

**MBO** is designated and employed by the Recipient as a Minority Business or Compliance Officer responsible for MWBE/DBE/SDVOB/EEO reporting and compliance.

**Non-Construction Provider** means any individual or business enterprise that provides one or more of the following: legal, engineering, financial advisory, technical, or other professional services, supplies, commodities, equipment, materials, or travel.

**Recipient** means the party, other than EFC, to a grant agreement or a project finance agreement with EFC through which funds for the payment of amounts due thereunder are being paid in whole or in part. Responsible through Project Finance Agreement (PFA) to comply with EFC requirements.

**State** means the State of New York.

**Subcontract** means an agreement between a Contractor and a Subcontractor.

**Subcontractor** means any individual or business enterprise that has an agreement, purchase order, or any other contractual arrangement with a Contractor.

**Supplier** means a firm that owns, operates, or maintains a store, warehouse, or other establishment in which the materials, supplies, articles or equipment of the general character described by the specifications and required under the contract are bought, kept in stock, and regularly sold or leased to the public in the usual course of business.

**Treatment Works** is defined in Clean Water Act (CWA) Section 212. This does not include nonpoint source projects as defined in CWA Section 319 and estuary management program projects as defined in CWA Section 320.



## **SECTION 1     FEDERAL ARCHITECTURAL AND ENGINEERING PROCUREMENT REQUIREMENTS**

*Any Architectural and Engineering (A/E) services for all CWSRF projects and for DWSRF projects receiving federal grant are required to be procured in compliance with 40 USC 1101 et. seq., and 48 CFR Part 36 Subpart 36.6. The Recipient must certify compliance to receive financing. Disregard this section if it does not apply to this Contract.*

## **SECTION 2     REQUIREMENTS AND PROCEDURES FOR BUSINESS PARTICIPATION OPPORTUNITIES FOR NEW YORK STATE CERTIFIED MINORITY- AND WOMEN-OWNED BUSINESS ENTERPRISES AND EQUAL EMPLOYMENT OPPORTUNITIES FOR WOMEN AND MINORITY GROUP MEMBERS**

*The Equal Employment Opportunities requirements of this section apply to all Contracts and Subcontracts, with the exception of: (1) the requirements under Title VII of the Civil Rights Act of 1964 and 41 CFR Part 60-1 Subpart A which apply only to construction Contracts and Subcontracts; and (2) the Federal Affirmative Action Regulations requirements which apply only to construction Contracts and Subcontracts greater than \$10,000.*

*The Minority- and Women- Owned Business Enterprises ("MWBE") participation requirements of this section apply to the Contracts Meeting Article 15-A Thresholds.*

**Contracts Meeting Article 15-A Thresholds** means Contracts or Subcontracts meeting the thresholds under New York State Executive Law Article 15-A as follows:

- a) Non-Construction Provider Contracts greater than \$25,000;
- b) Non-Construction Provider Contracts that are initially under \$25,000 but subsequent change orders or contract amendments increase the Contract value to above \$25,000;
- c) Construction Contracts greater than \$100,000; and,
- d) Construction Contracts that are initially under \$100,000 but subsequent change orders or contract amendments increase the Contract value to above \$100,000.

*Disregard this section if it does not apply to this Contract or Subcontract.*

### **I.     General Provisions**

- A. Contractors and Subcontractors are required to comply with the following provisions:
  1. New York State Executive Law Article 15-A and 5 NYCRR Parts 140-145 ("MWBE Regulations") for all State Contracts meeting Article 15-A thresholds.
  2. Title VI of the Civil Rights Act of 1964 and 40 CFR Part 7 ("Title VI") for any program or activity receiving federal financial assistance, as those terms are defined therein.
  3. Title VII of the Civil Rights Act of 1964 and 41 CFR Part 60-1 Subpart A ("Title VII") for construction Contracts related to any government programs providing federal financial assistance, as those terms are defined therein.
  4. 41 CFR Part 60-4 ("Federal Affirmative Action Regulations") for federal or federally assisted construction Contracts in excess of \$10,000, as those terms are defined therein.
  5. Section 504 of the Rehabilitation Act of 1973 ("Section 504") for any program or activity receiving federal financial assistance, as those terms are defined therein.
  6. The Age Discrimination Act of 1975 ("Age Discrimination Act") for any program or activity receiving federal financial assistance, as those terms are defined therein.

7. Section 13 of the Federal Water Pollution Control Act ("Clean Water Act") Amendments of 1972 ("Section 13") for any program or activity receiving federal financial assistance under the Clean Water Act, as those terms are defined therein.
- B. Upon request from the Recipient and/or EFC, Contractor will provide complete responses to inquiries and all MWBE and EEO records available within a reasonable time or as otherwise determined by EFC.
- C. Failure to comply with all of the requirements herein may result in a finding by the Recipient that the Contractor is non-responsive, non-responsible, and/or has breached the Contract, leading to the withholding of funds or such other actions, liquidated damages pursuant to subsection III(E) of this section, or enforcement proceedings as allowed by the Contract.
- D. If any terms or provisions herein conflict with Executive Law Article 15-A, the MWBE Regulations, Title VI, Title VII, or Federal Affirmative Action Regulations, such law and regulations shall supersede these requirements.

## **II. Equal Employment Opportunities (EEO)**

- A. Each Contractor and Subcontractor performing work on the Contract shall undertake or continue existing EEO programs to ensure that minority group members and women are afforded equal employment opportunities without discrimination because of race, creed, color, national origin, sex, age, disability or marital status. For these purposes, EEO shall apply in the areas of recruitment, employment, job assignment, promotion, upgrading, demotion, transfer, layoff, or termination and rates of pay or other forms of compensation.
- B. The Contractor shall comply with the provisions of the Human Rights Law (Executive Law Article 15), Title VI, Title VII, the Federal Affirmative Action Regulations, Section 504, Age Discrimination Act, Section 13, and all other State and Federal statutory and constitutional non-discrimination provisions. The Contractor and Subcontractors shall not discriminate against any employee or applicant for employment because of race, creed (religion), color, sex, national origin, sexual orientation, military status, age, disability, predisposing genetic characteristic, marital status or domestic violence victim status, and shall also follow the requirements of the Human Rights Law with regard to non-discrimination on the basis of prior criminal conviction and prior arrest.
- C. Contractors and Subcontractors shall have instituted grievance procedures to assure the prompt and fair resolution of complaints when a violation of Title VI of the Civil Rights Act of 1964 or Title 40 CFR Part 7 is alleged.
- D. Pursuant to 40 CFR § 7.95, the Contractor shall display a copy of the EEO notice at the project site in a visible location. The notice shall accommodate individuals with impaired vision or hearing and should be provided in languages other than English where appropriate. The notice must also identify the employee responsible for its EEO compliance. See guidance document for sample notice.
- E. The Contractor will include the provisions of Subdivisions II(A) and II(C) in every Subcontract in such a manner that the requirements of these subdivisions will be binding upon each Subcontractor as to work in connection with the Contract.
- F. The Contractor and Subcontractor will comply with the requirements of 41 CFR § 60-1.4(b) and (c), and such provisions are hereby incorporated by reference. These provisions require, in part, that the Contractor and Subcontractor will not discriminate against any employee or applicant for employment because of race, color, religion, sex, sexual orientation, gender identity, or national origin. The Contractor and Subcontractor will take affirmative action to ensure that applicants are employed, and that employees are treated during employment without regard to their race, color, religion, sex, sexual orientation, gender identity, or national origin. Such action shall include, but not be limited to the following: employment, upgrading, demotion, or transfer; recruitment or recruitment advertising; layoff or termination; rates of pay or other forms of compensation; and selection for training, including apprenticeship.

- G. **For construction contracts in excess of \$10,000**, the Contractor and Subcontractor will comply with the Affirmative Action Regulations and such provisions are hereby incorporated by reference. These provisions require, in part, that the Contractor and Subcontractor place affirmative action goals on Contracts and Subcontracts, as established by the United States Department of Labor. See guidance document for goals.
- H. Pursuant to 41 CFR Section 60-1.7 for federally assisted construction Contracts, Contractor and Subcontractor will annually file an EEO-1 Report with the Joint Reporting Committee for the Office of Federal Contract Compliance Programs (OFCCP) and the Equal Employment Opportunity Commission (EEOC) according to the instructions provided at <https://www.eeoc.gov/employers/eo-1-survey/eo-1-instruction-booklet> , if Contractor or Subcontractor:
1. Is not exempt from compliance pursuant to 41 CFR § 60-1.5;
  2. Has 50 or more employees;
  3. Is a prime Contractor or first tier Subcontractor; or Subcontractor below the first tier which performs construction work at the site of construction; and
  4. Has a Contract, Subcontract, or purchase order amounting to \$50,000 or more.

### III. Business Participation Opportunities for MWBEs

*Applicable to Contracts Meeting Article 15-A Thresholds*

#### A. Contract Goals

1. **New York State certified MWBE participation goals for this contract are 20%.** For projects funded from the sources listed below, the goals may be achieved through any combination of MBE and/or WBE participation.
  - a. CWSRF, DWSRF & Green Innovation Grant Program (GIGP).
  - b. NYS Water Infrastructure Improvement Act Grants that are also receiving EFC financing.
  - c. NYS Intermunicipal Grants that are also receiving EFC financing.
2. For purposes of providing meaningful participation by MWBEs on the Contract and achieving the MWBE Contract Goals established in Section III-A hereof, the Contractor should reference the directory of New York State Certified MWBEs found at <https://ny.newnycontracts.com>.
3. The Contractor understands that only sums paid to MWBEs for the performance of a commercially useful function, as defined in 5 NYCRR § 140.1, may be applied towards achievement of applicable MWBE participation goals.
  - a. For construction and construction-related services Contracts or Subcontracts, the portion of the Contract or Subcontract with an MWBE serving as a Supplier, and so designated in ESD's Directory, that shall be deemed to represent the commercially useful function performed by the MWBE shall be 60% of the total value of the Contract or Subcontract. The portion of a Contract or Subcontract with an MWBE serving as a Broker, as denoted by NAICS code 425120, that shall be deemed to represent the commercially useful function performed by the MWBE shall be the monetary value for fees, or the markup percentage, charged by the MWBE.
  - b. For Non-Construction Provider Contracts or Subcontracts, the portion of a Contract or Subcontract with an MWBE serving as a Broker that shall be deemed to represent the commercially useful function performed by the MWBE shall be 25% of the total value of the contract.
4. Where MWBE Contract Goals have been established herein, pursuant to 5 NYCRR § 142.8, the Contractor must document "good faith efforts" to provide meaningful participation by MWBEs as Subcontractors or Suppliers in the performance of the Contract.

5. In accordance with Section 316-a of Article 15-A and 5 NYCRR § 142.13, the Contractor acknowledges that if it is found to have willfully and intentionally failed to comply with the MWBE participation goals set forth in the Contract, such a finding constitutes a breach of Contract and the Contractor shall be liable to the Recipient for liquidated or other appropriate damages, as set forth herein.

**B. MWBE Utilization Plan**

1. The Contractor represents and warrants that Contractor has submitted a completed copy of the MWBE Utilization Plan with all required bid forms to the MBO no later than the execution date of this Contract.
2. The Contractor agrees to use such MWBE Utilization Plan for the performance of MWBEs on the Contract pursuant to the prescribed MWBE goals set forth in Section III-A of this section.
3. The Contractor further agrees that a failure to submit and/or use such MWBE Utilization Plan shall constitute a material breach of the terms of the Contract. Upon the occurrence of such a material breach, the Recipient shall be entitled to any remedy provided herein, including but not limited to, a finding that the Contractor is not responsive.
4. The Contractor must report any changes to the Utilization Plan after Contract award and during the term of the Contract to the MBO. The Contractor shall indicate the changes to the MBO in the Monthly MWBE Contractor Compliance Report immediately following the change. At EFC's discretion, an updated MWBE Utilization Plan form and good faith effort documentation may be required to be submitted. When a Utilization Plan is revised due to execution of a change order, the change order should be submitted to the MBO with the Monthly MWBE Contractor Compliance Report or revised Utilization Plan.
5. The Contractor shall submit copies of all fully executed Subcontracts, agreements, and purchase orders that are referred to in the MWBE Utilization Plan to the MBO within 30 days of their execution.

**C. Request for Waiver**

1. If the Contractor, after making good faith efforts, is unable to comply with MWBE goals, the Contractor may submit a Request for Waiver to the MBO documenting good faith efforts by the Contractor to meet such goals. If the documentation included with the waiver request aligns with the documentation identified on the Request for Waiver form, the MBO shall forward the request to EFC for evaluation, and EFC will issue a written notice of acceptance or denial within twenty (20) days of receipt.
2. If the MBO, upon review of the MWBE Utilization Plan and updated Quarterly MWBE Contractor Compliance Reports determines that the Contractor is failing or refusing to comply with the MWBE Contract Goals and no waiver has been issued in regards to such non-compliance, the Recipient may issue a notice of deficiency to the Contractor. The Contractor must respond to the notice of deficiency within seven (7) business days of receipt. Such response may include a request for partial or total waiver of MWBE Contract Goals.

**D. Monthly MWBE Contractor Compliance Report ("Monthly MWBE Report")**

1. The Contractor agrees to submit a report to the MBO by the third business day following the end of each month over the term of this Contract documenting the payments made and the progress towards achievement of the MWBE goals of the Contract. The Monthly MWBE Report must be supplemented with proof of payment by the Contractor to its Subcontractors (e.g., copies of both sides of a cancelled check) and proof that Subcontractors have been paid within 30 days of receipt of payment from the Recipient. The final Monthly MWBE Report must reflect all Utilization Plan revisions and change orders.

**E. Liquidated Damages - MWBE Participation**

1. In accordance with Section 316-a of Article 15-A and 5 NYCRR §142.13, if it has been determined by the Recipient or EFC that the Contractor has willfully and intentionally failed to comply with the MWBE participation goals, the Contractor shall be obligated to pay to Recipient liquidated damages or other appropriate damages, as specified herein and as determined by the Recipient or EFC.
2. Liquidated damages shall be calculated as an amount not to exceed the difference between:
  - a. All sums identified for payment to MWBEs had the Contractor achieved the approved MWBE participation goals; and,
  - b. All sums actually paid to MWBEs for work performed or materials supplied under this Contract.
3. The Recipient and EFC reserve the right to impose a lesser amount of liquidated damages than the amount calculated above based on the circumstances surrounding the Contractor's non-compliance.
4. In the event a determination has been made by the Recipient or EFC which requires the payment of damages identified herein and such identified sums have not been withheld, Contractor shall pay such damages to the Recipient within sixty (60) days after they are assessed unless prior to the expiration of such sixtieth day the Contractor has filed a complaint with the Empire State Development Corporation – Division of Minority and Women's Business Development ("ESD") pursuant to Subdivision 8 of Section 313 of the Executive Law in which event the damages shall be payable if the Director of ESD renders a decision in favor of the Recipient.

**SECTION 3 PARTICIPATION OPPORTUNITIES FOR NEW YORK STATE CERTIFIED SERVICE-DISABLED VETERAN-OWNED BUSINESSES**

*The requirements of this section apply to all Construction Contracts and Subcontracts*

- A. New York State Veterans' Service Law Article 3, and 9 NYCRR Part 252, and/or any other related regulations promulgated thereto, provides for more meaningful participation in public procurement by certified Service-Disabled Veteran-Owned Businesses ("SDVOBs"), thereby further integrating such businesses into New York State's economy. New York State recognizes the need to promote the employment of service-disabled veterans and to ensure that certified service-disabled veteran-owned businesses have opportunities for maximum feasible participation in the performance of EFC Contracts.

In recognition of the service and sacrifices made by service-disabled veterans and in recognition of their economic activity in doing business in New York State, Contractors are strongly encouraged and expected to consider SDVOBs in the fulfillment of the requirements of the Contract. Such participation may be as Subcontractors or Suppliers, as protégés, or in other partnering or supporting roles.

- B. Contractor is encouraged to make good faith efforts to promote and assist in the participation of SDVOBs on the Contract for the provision of services and materials. The directory of New York State Certified SDVOBs can be viewed at: <http://ogs.ny.gov/Core/SDVOBA.asp>.
- C. Contractor is encouraged to contact the Office of General Services' Division of Service-Disabled Veteran's Business Development at 518-474-2015 or [VeteransDevelopment@ogs.ny.gov](mailto:VeteransDevelopment@ogs.ny.gov) to discuss methods of maximizing participation by

## SECTION 4 AMERICAN IRON AND STEEL (AIS) REQUIREMENT

*The requirements of this section apply to (1) all Construction Contracts and Subcontracts for DWSRF projects and CWSRF Treatment Works projects and (2) all Contracts for the purchase of iron and steel products for a DWSRF project or CWSRF Treatment Works project. Disregard this section if it does not apply to this Contract or Subcontract.*

The Contractor shall submit with their bid or proposal documents an executed AIS Contractors Certification on the form attached hereto as [Attachment 2](#) acknowledging to and for the benefit of the Recipient of the Clean Water State Revolving Fund ("CWSRF") or the Drinking Water State Revolving Fund ("DWSRF") financial assistance that the Contractor understands the goods and services under this Agreement are being funded with monies made available by the New York State Environmental Facilities Corporation ("EFC") through the CWSRF or the DWSRF and that such funding is subject to certain statutory restrictions requiring that certain iron and steel products used in the project be produced in the United States ("American Iron and Steel Requirement") including iron and steel products provided by the Contractor pursuant to this Agreement.

The Contractor hereby represents and warrants that:

- (a) the Contractor has reviewed and understands the American Iron and Steel Requirement,
- (b) all of the iron and steel products covered by the American Iron and Steel Requirement used in the project will be and/or have been produced in the United States in a manner that complies with the American Iron and Steel Requirement, unless a waiver of the requirement is approved, and
- (c) the Contractor will provide any further verified information, certification or assurance of compliance with this paragraph, or information necessary to support a waiver of the American Iron and Steel Requirement, as may be requested by the Recipient.

Notwithstanding any other provision of this Agreement, any failure to comply with this paragraph by the Contractor shall permit the Recipient to recover as damages against the Contractor any loss, expense, or cost (including without limitation attorney's fees) incurred by the Recipient resulting from any such failure (including without limitation any impairment or loss of funding, whether in whole or in part, from the EFC or any damages owed to the EFC by the Recipient). While the Contractor has no direct contractual privity with the EFC, as a lender to the Recipient for the funding of this project, the Recipient and the Contractor agree that the EFC is a third-party beneficiary and neither this paragraph, nor any other provision of this Agreement necessary to give this paragraph force or effect, shall be amended or waived without the prior written consent of the EFC.

## SECTION 5 DAVIS-BACON (DB) PREVAILING WAGE REQUIREMENTS

*The requirements of this section apply to all Construction Contracts and Subcontracts greater than \$2,000 for either DWSRF projects or CWSRF Treatment Works projects. Disregard this section if it does not apply to this Contract or Subcontract.*

### **For Contracts in Excess of \$2,000:**

#### **1. Minimum Wages**

- (i) All laborers and mechanics employed or working upon the site of the work will be paid unconditionally and not less often than once a week, and without subsequent deduction or rebate on any account (except such payroll deductions as are permitted by regulations issued by the Secretary of Labor under the Copeland Act (29 CFR part 3)), the full amount of wages and bona fide fringe benefits (or cash equivalents thereof) due at time of payment computed at rates not less than those contained in the wage determination of the Secretary of Labor which is attached hereto and made a part hereof, regardless of any contractual relationship which may be alleged to exist

between the Contractor and such laborers and mechanics.

Contributions made or costs reasonably anticipated for bona fide fringe benefits under section 1(b)(2) of the Davis–Bacon Act on behalf of laborers or mechanics are considered wages paid to such laborers or mechanics, subject to the provisions of paragraph (1)(iv) of this section; also, regular contributions made or costs incurred for more than a weekly period (but not less often than quarterly) under plans, funds, or programs which cover the particular weekly period, are deemed to be constructively made or incurred during such weekly period. Such laborers and mechanics shall be paid the appropriate wage rate and fringe benefits on the wage determination for the classification of work actually performed, without regard to skill, except as provided in 29 CFR § 5.5(a)(4). Laborers or mechanics performing work in more than one classification may be compensated at the rate specified for each classification for the time actually worked therein provided that the employer's payroll records accurately set forth the time spent in each classification in which work is performed. The wage determination (including any additional classification and wage rates conformed under paragraph (1)(ii) of this section) and the Davis–Bacon poster (WH–1321) shall be posted at all times by the Contractor and its Subcontractors at the site of the work in a prominent and accessible place where it can be easily seen by the workers. The Davis-Bacon poster (WH-1321) can be found at <https://www.dol.gov/whd/regs/compliance/posters/davis.htm> . Wage determinations may be obtained from the US Department of Labor's website, <https://beta.sam.gov/> .

(ii)(A) The contracting officer shall require that any class of laborers or mechanics, including helpers, which is not listed in the wage determination and which is to be employed under the Contract shall be classified in conformance with the wage determination. The contracting officer shall approve a request for an additional classification and wage rate and fringe benefits therefore only when the following criteria have been met:

1. The work to be performed by the classification requested is not performed by a classification in the wage determination;
2. The classification is utilized in the area by the construction industry; and,
3. The proposed wage rate, including any bona fide fringe benefits, bears a reasonable relationship to the wage rates contained in the wage determination.

(B) If the Contractor and the laborers and mechanics to be employed in the classification (if known), or their representatives, and the contracting officer agree on the classification and wage rate (including the amount designated for fringe benefits where appropriate), documentation of the action taken and the request, including the local wage determination shall be sent by the contracting officer to the Administrator of the Wage and Hour Division, Employment Standards Administration, U.S. Department of Labor, Washington, DC 20210 and to the EPA DB Regional Coordinator concurrently. The Administrator, or an authorized representative, will approve, modify, or disapprove every additional classification request within 30 days of receipt and so advise the contracting officer or will notify the contracting officer within the 30–day period that additional time is necessary.

(C) In the event the Contractor, the laborers or mechanics to be employed in the classification or their representatives, and the contracting officer do not agree on the proposed classification and wage rate (including the amount designated for fringe benefits, where appropriate), the contracting officer shall refer the request and the local wage determination, including the views of all interested parties and the recommendation of the contracting officer, to the Administrator for determination. The request shall be sent to the EPA DB Regional Coordinator concurrently. The Administrator, or an authorized representative, will issue a determination within 30 days of receipt of the request and so advise the contracting officer or will notify the contracting officer within the 30–day period that additional time is necessary.

(D) The wage rate (including fringe benefits where appropriate) determined pursuant to paragraphs (1) (ii)(B) or (C) of this section, shall be paid to all workers performing work in the classification under this Contract from the first day on which work is performed in the classification.



- (iii) Whenever the minimum wage rate prescribed in the Contract for a class of laborers or mechanics includes a fringe benefit which is not expressed as an hourly rate, the Contractor shall either pay the benefit as stated in the wage determination or shall pay another bona fide fringe benefit or an hourly cash equivalent thereof.
  - (iv) If the Contractor does not make payments to a trustee or other third person, the Contractor may consider as part of the wages of any laborer or mechanic the amount of any costs reasonably anticipated in providing bona fide fringe benefits under a plan or program *provided* that the Secretary of Labor has found, upon the written request of the Contractor, that the applicable standards of the Davis–Bacon Act have been met. The Secretary of Labor may require the Contractor to set aside in a separate account assets for the meeting of obligations under the plan or program.
2. Withholding. The Recipient shall upon its own action or upon written request of the EPA Award Official or an authorized representative of the Department of Labor withhold or cause to be withheld from the Contractor under this Contract or any other Federal contract with the same prime contractor, or any other federally-assisted contract subject to Davis–Bacon prevailing wage requirements, which is held by the same prime contractor, so much of the accrued payments or advances as may be considered necessary to pay laborers and mechanics, including apprentices, trainees, and helpers, employed by the Contractor or any Subcontractor the full amount of wages required by the Contract. In the event of failure to pay any laborer or mechanic, including any apprentice, trainee, or helper, employed or working on the site of the work, all or part of the wages required by the Contract, the Recipient may, after written notice to the Contractor, sponsor, applicant, or owner, take such action as may be necessary to cause the suspension of any further payment, advance, or guarantee of funds until such violations have ceased.
3. Payrolls and basic records.
- (i) Payrolls and basic records relating thereto shall be maintained by the Contractor during the course of the work and preserved for a period of three years thereafter for all laborers and mechanics working at the site of the work. Such records shall contain the name, address, and social security number of each such worker, his or her correct classification, hourly rates of wages paid (including rates of contributions or costs anticipated for bona fide fringe benefits or cash equivalents thereof of the types described in section 1(b)(2)(B) of the Davis–Bacon Act), daily and weekly number of hours worked, deductions made and actual wages paid. Whenever the Secretary of Labor has found under 29 CFR § 5.5(a)(1)(iv) that the wages of any laborer or mechanic include the amount of any costs reasonably anticipated in providing benefits under a plan or program described in section 1(b)(2)(B) of the Davis–Bacon Act, the Contractor shall maintain records which show that the commitment to provide such benefits is enforceable, that the plan or program is financially responsible, and that the plan or program has been communicated in writing to the laborers or mechanics affected, and records which show the costs anticipated or the actual cost incurred in providing such benefits. Contractors employing apprentices or trainees under approved programs shall maintain written evidence of the registration of apprenticeship programs and certification of trainee programs, the registration of the apprentices and trainees, and the ratios and wage rates prescribed in the applicable programs.
  - (ii)(A) The Contractor shall submit weekly for each week in which any Contract work is performed a copy of all payrolls to the Recipient. Such documentation shall be available on request of EFC or EPA. As to each payroll copy received, the Recipient shall provide written confirmation in a form satisfactory to EFC indicating whether or not the project is in compliance with the requirements of 29 CFR § 5.5(a)(1) based on the most recent payroll copies for the specified week. The payrolls submitted shall set out accurately and completely all of the information required to be maintained under 29 CFR § 5.5(a)(3)(i), except that full social security numbers and home addresses shall not be included on weekly transmittals. Instead the payrolls shall only need to include an individually identifying number for each employee (e.g., the last four digits of the employee's social security number). The required weekly payroll information may be submitted in any form desired. Optional Form WH–347 is available for this purpose from the Wage and Hour Division Web site at <https://www.dol.gov/agencies/whd/government->



[contracts/construction/forms](#) or its successor site. The prime Contractor is responsible for the submission of copies of payrolls by all Subcontractors. Contractors and Subcontractors shall maintain the full social security number and current address of each covered worker, and shall provide them upon request to the Recipient, for transmission to EFC, EPA if requested by EPA, or the Wage and Hour Division of the Department of Labor for purposes of an investigation or audit of compliance with prevailing wage requirements. It is not a violation of this section for a prime Contractor to require a Subcontractor to provide addresses and social security numbers to the prime Contractor for its own records, without weekly submission to the Recipient (or the applicant, sponsor, or owner).

(B) Each payroll submitted shall be accompanied by a "Statement of Compliance," signed by the Contractor or Subcontractor or his or her agent who pays or supervises the payment of the persons employed under the Contract and shall certify the following:

1. That the payroll for the payroll period contains the information required to be provided under 29 CFR § 5.5(a)(3)(ii), the appropriate information is being maintained under 29 CFR § 5.5 (a)(3)(i), and that such information is correct and complete;
2. That each laborer or mechanic (including each helper, apprentice, and trainee) employed on the Contract during the payroll period has been paid the full weekly wages earned, without rebate, either directly or indirectly, and that no deductions have been made either directly or indirectly from the full wages earned, other than permissible deductions as set forth in Regulations, 29 CFR part 3;
3. That each laborer or mechanic has been paid not less than the applicable wage rates and fringe benefits or cash equivalents for the classification of work performed, as specified in the applicable wage determination incorporated into the Contract.

(C) The weekly submission of a properly executed certification set forth on the reverse side of Optional Form WH-347 shall satisfy the requirement for submission of the "Statement of Compliance" required by paragraph (3)(ii)(B) of this section.

(D) The falsification of any of the above certifications may subject the Contractor or Subcontractor to civil or criminal prosecution under section 1001 of title 18 and section 231 of title 31 of the United States Code.

(iii) The Contractor or Subcontractor shall make the records required under paragraph (3)(i) of this section available for inspection, copying, or transcription by authorized representatives of the Recipient, EFC, EPA, or the Department of Labor, and shall permit such representatives to interview employees during working hours on the job. If the Contractor or Subcontractor fails to submit the required records or to make them available, the Recipient, EFC, or EPA may, after written notice to the Contractor, sponsor, applicant, or owner, take such action as may be necessary to cause the suspension of any further payment, advance, or guarantee of funds. Furthermore, failure to submit the required records upon request or to make such records available may be grounds for debarment action pursuant to 29 CFR § 5.12.

#### 4. Apprentices and trainees.

(i) Apprentices. Apprentices will be permitted to work at less than the predetermined rate for the work they performed when they are employed pursuant to and individually registered in a bona fide apprenticeship program registered with the U.S. Department of Labor, Employment and Training Administration, Office of Apprenticeship Training, Employer and Labor Services, or with a State Apprenticeship Agency recognized by the Office, or if a person is employed in his or her first 90 days of probationary employment as an apprentice in such an apprenticeship program, who is not individually registered in the program, but who has been certified by the Office of Apprenticeship Training, Employer and Labor Services or a State Apprenticeship Agency (where appropriate) to be eligible for probationary employment as an apprentice. The allowable ratio of apprentices to journeymen on the job site in any craft classification shall not be greater than the ratio permitted to the Contractor as to the entire work force under the registered program. Any worker listed on a payroll at an apprentice wage rate, who is not registered or otherwise employed as stated above,

shall be paid not less than the applicable wage rate on the wage determination for the classification of work actually performed. In addition, any apprentice performing work on the job site in excess of the ratio permitted under the registered program shall be paid not less than the applicable wage rate on the wage determination for the work actually performed. Where a Contractor is performing construction on a project in a locality other than that in which its program is registered, the ratios and wage rates (expressed in percentages of the journeyman's hourly rate) specified in the Contractor's or Subcontractor's registered program shall be observed. Every apprentice must be paid at not less than the rate specified in the registered program for the apprentice's level of progress, expressed as a percentage of the journeymen hourly rate specified in the applicable wage determination. Apprentices shall be paid fringe benefits in accordance with the provisions of the apprenticeship program. If the apprenticeship program does not specify fringe benefits, apprentices must be paid the full amount of fringe benefits listed on the wage determination for the applicable classification. If the Administrator determines that a different practice prevails for the applicable apprentice classification, fringes shall be paid in accordance with that determination. In the event the Office of Apprenticeship Training, Employer and Labor Services, or a State Apprenticeship Agency recognized by the Office, withdraws approval of an apprenticeship program, the Contractor will no longer be permitted to utilize apprentices at less than the applicable predetermined rate for the work performed until an acceptable program is approved.

(ii) Trainees. Except as provided in 29 CFR § 5.16, trainees will not be permitted to work at less than the predetermined rate for the work performed unless they are employed pursuant to and individually registered in a program which has received prior approval, evidenced by formal certification by the U.S. Department of Labor, Employment and Training Administration. The ratio of trainees to journeymen on the job site shall not be greater than permitted under the plan approved by the Employment and Training Administration. Every trainee must be paid at not less than the rate specified in the approved program for the trainee's level of progress, expressed as a percentage of the journeyman hourly rate specified in the applicable wage determination. Trainees shall be paid fringe benefits in accordance with the provisions of the trainee program. If the trainee program does not mention fringe benefits, trainees shall be paid the full amount of fringe benefits listed on the wage determination unless the Administrator of the Wage and Hour Division determines that there is an apprenticeship program associated with the corresponding journeyman wage rate on the wage determination which provides for less than full fringe benefits for apprentices. Any employee listed on the payroll at a trainee rate who is not registered and participating in a training plan approved by the Employment and Training Administration shall be paid not less than the applicable wage rate on the wage determination for the classification of work actually performed. In addition, any trainee performing work on the job site in excess of the ratio permitted under the registered program shall be paid not less than the applicable wage rate on the wage determination for the work actually performed. In the event the Employment and Training Administration withdraws approval of a training program, the Contractor will no longer be permitted to utilize trainees at less than the applicable predetermined rate for the work performed until an acceptable program is approved.

(iii) Equal employment opportunity. The utilization of apprentices, trainees and journeymen under this part shall be in conformity with the equal employment opportunity requirements of Executive Order 11246, as amended, and 29 CFR part 30.

5. Compliance with Copeland Act Requirements. The Contractor shall comply with the requirements of 29 CFR part 3, which are incorporated by reference in this Contract.

6. Subcontracts. The Contractor or Subcontractor shall insert in any Subcontracts the clauses contained in 29 CFR § 5.5(a)(1) through (10) and such other clauses as the Recipient may by appropriate instructions require, and also a clause requiring the Subcontractors to include these clauses in any lower tier Subcontracts. The prime Contractor shall be responsible for the compliance by any Subcontractor or lower tier subcontractor with all the Contract clauses in 29 CFR § 5.5.

7. Contract Termination: Debarment. A breach of the contract clauses in 29 CFR § 5.5 may be grounds for termination of the Contract, and for debarment as a Contractor and a Subcontractor as provided in 29 CFR § 5.12.

8. Compliance with Davis–Bacon and Related Act requirements. All rulings and interpretations of the Davis–Bacon and Related Acts contained in 29 CFR parts 1, 3, and 5 are herein incorporated by reference in this Contract.
9. Disputes Concerning Labor Standards. Disputes arising out of the labor standards provisions of this Contract shall not be subject to the general disputes clause of this Contract. Such disputes shall be resolved in accordance with the procedures of the Department of Labor set forth in 29 CFR parts 5, 6, and 7. Disputes within the meaning of this clause include disputes between the Contractor (or any of its Subcontractors) and the Recipient, the U.S. Department of Labor, or the employees or their representatives.
10. Certification of eligibility.
  - (i) By entering into this Contract, the Contractor certifies that neither it (nor he or she) nor any person or firm who has an interest in the Contractor's firm is a person or firm ineligible to be awarded Government Contracts by virtue of section 3(a) of the Davis-Bacon Act or 29 CFR 5.12(a)(1).
  - (ii) No part of this Contract shall be subcontracted to any person or firm ineligible for award of a Government contract by virtue of section 3(a) of the Davis-Bacon Act or 29 CFR 5.12(a)(1).
  - (iii) The penalty for making false statements is prescribed in the U.S. Criminal Code, 18 U.S.C. § 1001.

***For Contracts in Excess of \$100,000:***

1. Overtime requirements. No Contractor or Subcontractor contracting for any part of the contract work which may require or involve the employment of laborers or mechanics shall require or permit any such laborer or mechanic in any workweek in which he or she is employed on such work to work in excess of forty hours in such workweek unless such laborer or mechanic receives compensation at a rate not less than one and one-half times the basic rate of pay for all hours worked in excess of forty hours in such workweek.
2. Violation; liability for unpaid wages; liquidated damages. In the event of any violation of the clause set forth in paragraph (1) of this section the Contractor and any Subcontractor responsible therefor shall be liable for the unpaid wages. In addition, such Contractor and Subcontractor shall be liable to the United States (in the case of work done under contract for the District of Columbia or a territory, to such District or to such territory), for liquidated damages. Such liquidated damages shall be computed with respect to each individual laborer or mechanic, including watchmen and guards, employed in violation of the clause set forth in paragraph (1) of this section, in the sum of \$25 for each calendar day on which such individual was required or permitted to work in excess of the standard workweek of forty hours without payment of the overtime wages required by the clause set forth in paragraph (1) of this section.
3. Withholding for unpaid wages and liquidated damages. The Recipient shall upon its own action or upon written request of an authorized representative of the Department of Labor withhold or cause to be withheld, from any monies payable on account of work performed by the Contractor or Subcontractor under any such Contract or any other Federal contract with the same prime contractor, or any other federally-assisted contract subject to the Contract Work Hours and Safety Standards Act, which is held by the same prime contractor, such sums as may be determined to be necessary to satisfy any liabilities of such Contractor or Subcontractor for unpaid wages and liquidated damages as provided in the clause set forth in paragraph (2) of this section.
4. Subcontracts. The Contractor or Subcontractor shall insert in any Subcontracts the clauses set forth in paragraphs (1) through (4) of this section and also a clause requiring the Subcontractors to include these clauses in any lower tier Subcontracts. The prime Contractor shall be responsible for compliance by any Subcontractor or lower tier subcontractor with the clauses set forth in paragraphs (1) through (4) of this section.
5. In any Contract subject only to the Contract Work Hours and Safety Standards Act and not to any of the other statutes cited in 29 CFR § 5.1, the Contractor or Subcontractor shall maintain payrolls and

basic payroll records during the course of the work and shall preserve them for a period of three years from the completion of the Contract for all laborers and mechanics, including guards and watchmen, working on the contract. Such records shall contain the name and address of each such employee, social security number, correct classifications, hourly rates of wages paid, daily and weekly number of hours worked, deductions made, and actual wages paid. Further, the records to be maintained under this paragraph shall be made available by the Contractor or Subcontractor for inspection, copying, or transcription by authorized representatives of the Recipient and the Department of Labor, and the Contractor or Subcontractor will permit such representatives to interview employees during working hours on the job.

## **SECTION 6 REQUIREMENTS REGARDING SUSPENSION AND DEBARMENT**

*The requirements of this section apply to all Contracts and Subcontracts.*

Contractor and any Subcontractors shall comply with, Subpart C of 2 CFR Part 180 as implemented and supplemented by 2 CFR Part 1532. The Contractor is not a debarred or suspended party under 2 CFR Part 180 or 2 CFR Part 1532, or 29 CFR § 5.12. Neither the Contractor nor any of its Subcontractors have contracted with, or will contract with, any debarred or suspended party under the foregoing regulations.

The Contractor and any Subcontractors have not been debarred from or deemed ineligible for Government Contracts or federally assisted Construction Contracts pursuant to Executive Order 12549.

The Contractor and any Subcontractors have not been deemed ineligible to submit a bid on or be awarded a public contract or subcontract pursuant to Article 8 of the State Labor Law, specifically Labor Law § 220-b. In addition, neither the Contractor nor any Subcontractors have contracted with, or will contract with, any party that has been deemed ineligible to submit a bid on or be awarded a public contract or subcontract under Labor Law § 220-b.

In addition, the Contractor and any Subcontractors have not been deemed ineligible to submit a bid and have not contracted with and will not contract with any party that has been deemed ineligible to submit a bid under Executive Law § 316.

## **SECTION 7 RESTRICTIONS ON LOBBYING**

*The requirements of this section apply to all Contracts and Subcontracts greater than \$100,000. Disregard this section if it does not apply to this Contract or Subcontract.*

The Contractor and any Subcontractor bidding or proposing a Contract or Subcontract in excess of \$100,000 shall submit with their bid or proposal documents an executed Certification Regarding Lobbying pursuant to 40 CFR Part 34 ("Lobbying Certification") in the form attached hereto as [Attachment 3](#), consistent with the prescribed form provided in Appendix A to 40 CFR Part 34.

## **SECTION 8 CONSTRUCTION SIGNS**

*The requirements of this section apply to all EFC projects. Additional signage is required for projects receiving financing from the federal Bipartisan Infrastructure Law (BIL).*

If Contractor is expected to provide an EFC Construction Sign, a specification will be included in the enclosed contract documents.

## **ATTACHMENTS (Required Forms)**

## **Attachment 1 – EFC MWBE Utilization Plan**



# Environmental Facilities Corporation

## NYS Environmental Facilities Corporation Minority- & Women- Owned Business Enterprise (MWBE) Utilization Plan

### Instructions for Contractors & Service Providers:

Contractors and Service Providers must complete Sections 2 and 3. **Submit the completed, signed (electronic signature box checked and dated) form to the Recipient's Minority Business Officer (MBO) no later than the date of contract execution.** Incomplete forms will be found deficient. If more than 10 subcontractors are used, additional pages for Section 3 can be found on EFC's website.

**If the prime contract is being performed by the parties to a Joint Venture, Teaming Agreement, or Mentor-Protégé Agreement that includes a certified MWBE, please contact EFC for assistance.**

MWBE firms must be certified by the NYS Empire State Development Corporation (ESD) in order to be counted towards satisfaction of MWBE participation goals. The utilization of certified MWBEs for non-commercially useful functions may not be counted towards utilization of certified MWBEs in the Utilization Plan. Please note whether a firm is serving as a broker or supplier on the contract. A broker is denoted by NAICS code 425120 and is designated as a broker in [ESD's MWBE Directory](#). A supplier is denoted by a NAICS code beginning with 423 or 424, or a NIGP code that does not begin with the number 9 and is designated as a supplier in ESD's MWBE Directory. If a firm is serving as a broker, please additionally provide the percentage of the broker's commission on the contract.

See the [Mandatory Terms and Conditions](#) or consult your designated MBO for further guidance.

### Instructions for Minority Business Officers (MBO):

The MBO must complete Section 1. Email the completed, signed (electronic signature box checked and dated) form to your EFC Program Compliance Specialist.

The subject heading of the email to the EFC Program Compliance Specialist should follow the format "UP, Project Number, Contractor." EFC will review the Utilization Plan and email the MBO an acceptance or denial.

**NYS Environmental Facilities Corporation  
Minority- & Women- Owned Business Enterprise (MWBE) Utilization Plan**

SECTION 1: MUNICIPAL INFORMATION				
Recipient/Municipality:			County:	
Project No.:	GIGP No.:	Contract ID:	Registration No. (NYC only):	
Minority Business Officer:		Email:	Phone #:	
Address of MBO:				
<b>Electronic Signature of MBO:</b> <input type="checkbox"/> I certify that the information submitted herein is true, accurate and complete to the best of my knowledge and belief.				<b>Date:</b>

SECTION 2: PRIME CONTRACTOR / SERVICE PROVIDER INFORMATION				
Firm Name:			Contract Type: <input type="checkbox"/> Construction <input type="checkbox"/> Other Services	
<b>Prime Firm is Certified as:</b> <input type="checkbox"/> MBE <input type="checkbox"/> WBE <input type="checkbox"/> N/A <input type="checkbox"/> Other: If certified, please include Prime information in Section 3. If dual certified, you must select either MBE <u>or</u> WBE.				
Address:		Phone #:	Fed. Employer ID #:	
Description of Work:			Email:	
Award Date:	Start Date:	Completion Date:	<b>MWBE GOAL Total</b>	<b>PROPOSED MWBE Participation</b>
<b>Total Contract Amount: \$</b> <b>MWBE Eligible Contract Amount: \$</b> (MWBE Goals are applied to this amount and includes all change orders, amendments, & specialty waivers)			<b>Total:</b> %      \$	<b>Total:</b> %      \$



**NYS Environmental Facilities Corporation  
Minority- & Women- Owned Business Enterprise (MWBE) Utilization Plan**

SECTION 3: MWBE SUBCONTRACTOR INFORMATION			
<b>This Submittal is:</b>	<input type="checkbox"/> The First/Original Utilization Plan <input type="checkbox"/> Revised Utilization Plan #:		
<b>NYS Certified M/WBE Subcontractor Info</b>		<b>Contract Amount:</b>	<b>For EFC Use:</b>
<b>Business Name:</b>	<b>Fed. Employer ID#:</b>		
<b>Address:</b>	<b>Phone #:</b>		
<b>Scope of Work:</b>	<b>Email:</b>		
<b>Select Only One:</b> <input type="checkbox"/> MBE <input type="checkbox"/> WBE <input type="checkbox"/> Other:	<b>Start Date:</b>		
<b>Select Only One:</b> <input type="checkbox"/> Broker % ____ <input type="checkbox"/> Supplier <input type="checkbox"/> N/A	<b>Completion Date:</b>		
<b>Full Contract Amount: \$</b>			
<b>Business Name:</b>	<b>Fed. Employer ID#:</b>		
<b>Address:</b>	<b>Phone #:</b>		
<b>Scope of Work:</b>	<b>Email:</b>		
<b>Select Only One:</b> <input type="checkbox"/> MBE <input type="checkbox"/> WBE <input type="checkbox"/> Other:	<b>Start Date:</b>		
<b>Select Only One:</b> <input type="checkbox"/> Broker % ____ <input type="checkbox"/> Supplier <input type="checkbox"/> N/A	<b>Completion Date:</b>		
<b>Full Contract Amount: \$</b>			
<b>Business Name:</b>	<b>Fed. Employer ID#:</b>		
<b>Address:</b>	<b>Phone #:</b>		
<b>Scope of Work:</b>	<b>Email:</b>		
<b>Select Only One:</b> <input type="checkbox"/> MBE <input type="checkbox"/> WBE <input type="checkbox"/> Other:	<b>Start Date:</b>		
<b>Select Only One:</b> <input type="checkbox"/> Broker % ____ <input type="checkbox"/> Supplier <input type="checkbox"/> N/A	<b>Completion Date:</b>		
<b>Full Contract Amount: \$</b>			
<b>Business Name:</b>	<b>Fed. Employer ID#:</b>		
<b>Address:</b>	<b>Phone #:</b>		
<b>Scope of Work:</b>	<b>Email:</b>		
<b>Select Only One:</b> <input type="checkbox"/> MBE <input type="checkbox"/> WBE <input type="checkbox"/> Other:	<b>Start Date:</b>		
<b>Select Only One:</b> <input type="checkbox"/> Broker % ____ <input type="checkbox"/> Supplier <input type="checkbox"/> N/A	<b>Completion Date:</b>		
<b>Full Contract Amount: \$</b>			

**NYS Environmental Facilities Corporation  
Minority- & Women- Owned Business Enterprise (MWBE) Utilization Plan**

SECTION 3: M/WBE SUBCONTRACTOR INFORMATION continued			
<b>Business Name:</b>	<b>Fed. Employer ID#:</b>		
<b>Address:</b>	<b>Phone #:</b>		
<b>Scope of Work:</b>	<b>Email:</b>		
Select Only One: <input type="checkbox"/> MBE <input type="checkbox"/> WBE <input type="checkbox"/> Other:	<b>Start Date:</b>		
<b>Select Only One:</b> <input type="checkbox"/> Broker % ____ <input type="checkbox"/> Supplier <input type="checkbox"/> N/A	<b>Completion Date:</b>		
<b>Full Contract Amount: \$</b>			
<b>Business Name:</b>	<b>Fed. Employer ID#:</b>		
<b>Address:</b>	<b>Phone #:</b>		
<b>Scope of Work:</b>	<b>Email:</b>		
Select Only One: <input type="checkbox"/> MBE <input type="checkbox"/> WBE <input type="checkbox"/> Other:	<b>Start Date:</b>		
<b>Select Only One:</b> <input type="checkbox"/> Broker % ____ <input type="checkbox"/> Supplier <input type="checkbox"/> N/A	<b>Completion Date:</b>		
<b>Full Contract Amount: \$</b>			
<b>Business Name:</b>	<b>Fed. Employer ID#:</b>		
<b>Address:</b>	<b>Phone #:</b>		
<b>Scope of Work:</b>	<b>Email:</b>		
Select Only One: <input type="checkbox"/> MBE <input type="checkbox"/> WBE <input type="checkbox"/> Other:	<b>Start Date:</b>		
<b>Select Only One:</b> <input type="checkbox"/> Broker % ____ <input type="checkbox"/> Supplier <input type="checkbox"/> N/A	<b>Completion Date:</b>		
<b>Full Contract Amount: \$</b>			
<b>Business Name:</b>	<b>Fed. Employer ID#:</b>		
<b>Address:</b>	<b>Phone #:</b>		
<b>Scope of Work:</b>	<b>Email:</b>		
Select Only One: <input type="checkbox"/> MBE <input type="checkbox"/> WBE <input type="checkbox"/> Other:	<b>Start Date:</b>		
<b>Select Only One:</b> <input type="checkbox"/> Broker % ____ <input type="checkbox"/> Supplier <input type="checkbox"/> N/A	<b>Completion Date:</b>		
<b>Full Contract Amount: \$</b>			
<b>SIGNATURE</b>			
<b>Electronic Signature of Contractor:</b> <input type="checkbox"/> I certify that the information submitted herein is true, accurate and complete to the best of my knowledge and that all MWBE subcontractors will perform a commercially useful function. <b>Name (Please Type):</b>			<b>Date:</b>

## **Attachment 2 – AIS Contractor’s Certification**



# Environmental Facilities Corporation

AIS CONTRACTOR CERTIFICATION  
FOR CONSTRUCTION CONTRACTS FUNDED THROUGH  
THE NYS CLEAN WATER STATE REVOLVING FUND, OVERFLOW AND STORMWATER GRANTS  
OR  
THE NYS DRINKING WATER STATE REVOLVING FUND VIA THE  
NYS ENVIRONMENTAL FACILITIES CORPORATION

Project Title: \_\_\_\_\_

Contractor's Name: \_\_\_\_\_

Contract ID: \_\_\_\_\_

SRF Project No.: \_\_\_\_\_

SRF Recipient Name: \_\_\_\_\_

I certify that the iron and steel products permanently incorporated into the public water system or wastewater treatment works project under this construction contract will be and/or have been produced in the United States, in accordance with the requirements of the United States Environmental Protection Agency and 33 U.S.C. § 1388, 42 U.S.C. § 300j-12(a)(4) and any regulations promulgated thereunder. I will develop and maintain necessary documentation to demonstrate that the iron and steel products permanently incorporated into the project were produced in the United States, and make such documentation available to The New York State Environmental Facilities Corporation or their authorized representatives, upon request.

Signature: \_\_\_\_\_

Name (print): \_\_\_\_\_

Title: \_\_\_\_\_

Date: \_\_\_\_\_

## **Attachment 3 – Lobbying Certification**



# Environmental Facilities Corporation

**New York State Environmental Facilities Corporation  
CERTIFICATION REGARDING LOBBYING  
FOR  
CONTRACTS, GRANTS, LOANS, AND  
COOPERATIVE AGREEMENTS  
40 CFR Part 34**

SRF Project No.: \_\_\_\_\_  
Recipient: \_\_\_\_\_  
Project Description: \_\_\_\_\_

The undersigned certifies, to the best of his or her knowledge and belief, that:

- (1) No Federal appropriated funds have been paid or will be paid, by or on behalf of the undersigned, to any person for influencing or attempting to influence an officer or employee of an agency, a Member of Congress, an officer or employee of Congress, or an employee of a Member of Congress in connection with the awarding of any Federal contract, the making of any Federal grant, the making of any Federal loan, the entering into of any cooperative agreement, and the extension, continuation, renewal, amendment, or modification of any Federal contract, grant, loan, or cooperative agreement.
- (2) If any funds other than Federal appropriated funds have been paid or will be paid to any person for influencing or attempting to influence an officer or employee of any agency, a Member of Congress, an officer or employee of Congress, or an employee of a Member of Congress in connection with this Federal contract, grant, loan, or cooperative agreement, the undersigned shall complete and submit Standard Form-LLL, "Disclosure Form to Report Lobbying," in accordance with its instructions.
- (3) The undersigned shall require that the language of this certification be included in the award documents for all subawards at all tiers (including subcontracts, subgrants, and contracts under grants, loans, and cooperative agreements) and that all subrecipients shall certify and disclose accordingly.

This certification is a material representation of fact upon which reliance was placed when this transaction was made or entered into. Submission of this certification is a prerequisite for making or entering into this transaction imposed by section 1352, title 31, U.S. Code. Any person who fails to file the required certification shall be subject to a civil penalty of not less than \$10,000 and not more than \$100,000 for each such failure.

Signature: \_\_\_\_\_  
Name: \_\_\_\_\_  
Title: \_\_\_\_\_  
Company Name: \_\_\_\_\_  
Date: \_\_\_\_\_  
Contract ID: \_\_\_\_\_

Res No. 4

November 7, 2023

To: The Honorable Mayor and City Council

From: Tina Bartlett-Bearup, Purchasing Manager

Subject: Authorizing the Sale of Surplus DPW Tractor and Vehicles

The Public Works (DPW) Department has submitted a listing of surplus vehicles and equipment to the Purchasing Department that is either no longer useful or beyond repair and therefore no longer of value to the City.

Staff are recommending that the tractor and vehicles listed below be sold through Auctions International's online website:

- 1989 Ford 4610 tractor—City ID # 1-50—Public Works
- 2009 Ford Ranger pickup--City ID # 1-168 – Public Works
- 2013 Ford Expedition City ID# 2-30—Water Purification
- 2006 Dodge Durango—City Fire ID # 8-16
- 2006 Chevrolet 2500 4x4 pickup—City Fire, ID# 8-13

A resolution is attached for City Council consideration.

# RESOLUTION

Page 1 of 1

Authorizing the Sale of Surplus DPW  
Tractor and Vehicles

Council Member HICKEY, Patrick J.

Council Member OLNEY III, Clifford G.

Council Member PIERCE, Sarah V.C.

Council Member RUGGIERO, Lisa A.

Mayor SMITH, Jeffrey M.

Total .....

YEA	NAY

## *Introduced by*

WHEREAS the City of Watertown has a tractor and various surplus vehicles, the description of which is attached and made a part of this resolution, and

WHEREAS these vehicles and equipment may have some value best determined by an online auction,

NOW THEREFORE BE IT RESOLVED by the City Council of the City of Watertown, New York, that it hereby authorizes the sale, by online auction, of the various surplus vehicles and tractor as described in the attached listing, and

BE IT FURTHER RESOLVED that final acceptance of such bids shall constitute acceptance of the same by the City Council.

## *Seconded by*



## AUCTION ITEMS (TRACTOR & VEHICLES) - NOVEMBER 2023

The following tractor and vehicles are surplus to the City's needs and can be declared surplus:

- 1989 Ford 4610 tractor—City ID # 1-50—Public Works
- 2009 Ford Ranger pickup--City ID # 1-168 – Public Works
- 2013 Ford Expedition City ID# 2-30—Water Purification
- 2006 Dodge Durango—City Fire ID # 8-16
- 2006 Chevrolet 2500 4x4 pickup—City Fire, ID# 8-13

10/15/2023

Rev. #1: 10/30/2023, #2: 10/31/2023, #3: 11-3-23

Res No. 5

November 7, 2023

To: The Honorable Mayor and City Council

From: Tina Bartlett-Bearup, Purchasing Manager

Subject: Authorizing the Sale of Surplus DPW Various Equipment & Misc. Items

The Public Works (DPW) Department has submitted a listing of various equipment and miscellaneous items to the Purchasing Department that are either no longer useful or beyond repair and therefore no longer of value to the City.

Staff are recommending that the various equipment and miscellaneous items on the attached listing be sold through Auctions International's online website.

A resolution is attached for City Council consideration.

# RESOLUTION

Page 1 of 1

Authorizing the Sale of Surplus DPW  
Various Equipment & Miscellaneous Items

Council Member HICKEY, Patrick J.

Council Member OLNEY III, Clifford G.

Council Member PIERCE, Sarah V.C.

Council Member RUGGIERO, Lisa A.

Mayor SMITH, Jeffrey M.

Total .....

YEA	NAY

## *Introduced by*

WHEREAS the City of Watertown has various surplus equipment and miscellaneous items, the description of which is attached and made a part of this resolution, and

WHEREAS the equipment and miscellaneous items may have some value best determined by an online auction,

NOW THEREFORE BE IT RESOLVED by the City Council of the City of Watertown, New York, that it hereby authorizes the sale, by online auction, of the equipment and miscellaneous items as described in the attached listing, and

BE IT FURTHER RESOLVED that final acceptance of such bids shall constitute acceptance of the same by the City Council.

## *Seconded by*

# AUCTION ITEMS - DECEMBER 2023

The following items are surplus to the City's needs and can be declared surplus:

- 2002 Custom tilt-bed trailer City ID # 1-119, Public Works
- 1996 Jacobsen HR5111 11' wing mower—City ID # 1-128 Public Works, bad engine
- 1998 Bandit 250 brush chipper City ID # 4-025—Thompson Park
- 1999 5'x10' utility trailer city ID # 1-102, Public Works
- 2009 BOBCAT SB200 snow blower City ID# 1-88SB—Public Works
- 2009 BOBCAT 72" finish mower City ID # 1-88M—Public works
- Assorted tires - Public Works
- Work platform
- 60K 3 phase generator – Army surplus City ID #6-12
- Bradley eye wash station, Public Works
- SUNROC drinking fountain-Public Works
- Miller gas powered welder—Public Works
- Pole trailer & cable reel trailer—City Electric--scrap
- Abrasive blast cabinet—Public Works
- Scrap radiators/coolers/catalytic converter—Public Works
- ALAMO side boom flail mower—Public Works
- ALAMO timber Cat brush cutter—Public Works
- Four (4) EZ-GO golf carts—scrap/parts only—Golf course.
- Cushman sand spreader—scrap---Golf course
- Cushman cart—scrap---Golf course
- Pull behind rubber tire roller—golf club-- scrap.
- John Deere 1032 snow thrower---Public Works
- Three wing mower assemblies for Jacobsen R311T mower
- Precast structures: manholes/catch basins—Pamelia quarry.
- Compaction equipment (5)-Public Works
- Portable generators; Public Works (4) --Water Distribution (2)
- 2" and 3" water pumps ----Public Works (4) ---- Water Distribution (5)
- Battery powered Presto lift, Model BTA8107-1500----Water Distribution
- Steel door frames-Public Works
- Mount plates for Fisher plow, Public Works
- Stihl weed trimmers (4)—parts—Public Works
- Autoclave—WWTP
- Steril-Koni vehicle lift – Public Works
- Obsolete fare boxes—CitiBus
- Obsolete parts and repair manuals---Public Works

10/15/2023

Rev. #1: 10/30/2023, #2: 10/31/2023, #3: 11-3-23

Res No. 6

November 14, 2023

To: The Honorable Mayor and City Council

From: Kenneth A. Mix, City Manager

Subject: Approving Water Supply Agreement with the Town of Pamela

The City Council approved a 10-year Water Supply Agreement with the Town of Pamela for Consolidated Water District #1 on November 15, 2021. As presented at the November 13, 2023 Work Session, the Town is requesting that the agreement be extended 30 years to coincide with the term of their financing from the NYS Environmental Facilities Corporation.

A revised agreement has been drafted that supersedes the current agreement and only changes the term. Instead of expiring in 2031, it will expire in 2053.

A resolution approving the agreement has been prepared for City Council consideration.

**RESOLUTION**

Page 1 of 1

Approving Water Supply Agreement with  
the Town of Pamelaia

Council Member HICKEY, Patrick J.

Council Member OLNEY III, Clifford G

Council Member PIERCE, Sarah V.C.

Council Member RUGGIERO, Lisa A.

Mayor SMITH, Jeffrey M.

Total .....

YEA	NAY

***Introduced by***

WHEREAS the City owns and operates a water supply system for the purpose of supplying the City and its inhabitants with water, and

WHEREAS the City has capacity to produce and transport water in excess of its own needs, and

WHEREAS the City Council approved a 10-year Water Supply Agreement with the Town of Pamelaia for Consolidated Water District No. 1 on November 15, 2021, and

WHEREAS the Town of Pamelaia has requested that the term of the agreement be extended to a 30-year term from the date of execution of a revised agreement to coincide with the term of their financing the NYS Environmental Facilities Corporation,

NOW THEREFORE BE IT RESOLVED by the City Council of the City of Watertown, New York, that it hereby approves the Water Supply Agreement Between the City of Watertown and the Town of Pamelaia, a copy of which is attached and made part of this resolution, and

BE IT FURTHER RESOLVED that Mayor Jeffrey M. Smith has been authorized and directed to execute the Agreement on behalf of the City.

***Seconded by***

**WATER SUPPLY AGREEMENT BETWEEN  
THE CITY OF WATERTOWN AND THE TOWN OF PAMELIA**

This sets forth an agreement dated November 20th 2023 ("Agreement") by and between the City of Watertown, a municipal corporation of the State of New York with an address at City Hall 245 Washington Street, Watertown, New York 13601, (the "City") and the Town of Pamela, a municipal corporation of the State of New York as Administrator of the Town of Pamela Consolidated Water District# 1 with an address of 25859 N.Y.S. Route 37, Watertown, New York 13601 (the "District").

**RECITALS**

- A. The City owns a water supply system (the "System"), which it operates for the purpose of supplying the City inhabitants with water,
- B. The City has excess capacity to produce and transport water in excess of its own needs.
- C. The District has requested the right to draw water from the City System for use in the District as it currently exists and as it may be extended and expanded during the term of this Agreement.
- D. The City and the Town have agreed and this document is therefore predicated upon the water being supplied to the District through one point of delivery located at the City/District common boundary located on Outer Bradley Street (NYS Route 12).
- E. The City may, pursuant to General Municipal Law Sections 118 and 118-aa, enter into an agreement with the District to sell water in bulk and the City may fix the prices by Ordinance/Local Law duly adopted by the City Council, so long as such action will not render the supply of water for the City or its inhabitants insufficient.
- F. The City currently has sufficient capacity to provide water for the term of this Agreement.
- G. The District has installed, and will maintain, an appropriately sized master meter for the purpose of metering water drawn by the District from the City System. The calculation of water usage within the District shall be determined by reading the Master Meter.
- H. The District has agreed to pay to the City, for water drawn from the City System, water rents calculated pursuant to this Agreement.

**NOW, THEREFORE**, in consideration of the mutual obligations hereinafter set forth, the parties covenant and agree as follows:

**1. SECTION 1 - DEFINITIONS**

- (a) "Site" shall mean Town of Pamela Consolidated District #1, as currently defined by the map set forth on the attached Exhibit "A".
- (b) "City" shall mean the City of Watertown, Jefferson County, New York.

(c) "District" shall mean the Town of Pamela, County of Jefferson, New York, as administrator of a special improvement district known as Consolidated Water District # 1.

(d) "Point of Delivery" shall mean the single connection between the City water distribution system and the District's water distribution system, which point shall be at the meter pit which houses the master meter, furnished by the District, for determining the amount of water supplied to the District. More specifically, the point of delivery shall be the downstream flange (that is the northern most flange) of the downstream isolation valve (the northern most valve) that isolates the Outer Bradley Street (NYS Route 12) metering pit from the District's water distribution system.

(e) "Point of Connection" shall mean the point at which the District and the City system connect to each other, shall be the same "Point of Delivery," and shall further mean the point at which maintenance and repair responsibilities are distinguished and separated.

## **2. SECTION 2 - TERM OF AGREEMENT**

The term of this Agreement shall be thirty (30) years commencing on the last date this Agreement is signed by the parties, unless earlier terminated pursuant to this Agreement.

## **3. SECTION 3 - APPLICABLE LAW**

This Agreement shall in all respects be subject to Section 118 and 118-aa of the New York General Municipal Law. The City shall not be liable for any act done by it pursuant to the provisions of such law.

## **4. SECTION 4 -- WATER TO BE FURNISHED**

(a) The City agrees to furnish and the District agrees to purchase and take a supply of potable water from the same water supply as that used within the City.

(b) The District shall make a guaranteed minimum payment to the City equal to the cost of three thousand cubic feet per day (3,000 ft<sup>3</sup>/day) regardless of the actual amount of water used by the District. The minimum payment shall be adjusted on an annual basis to reflect additional users in the District as identified in an annual report to the City in January of each year in an amount equal to the cost of 50% of the average daily use (140 GPD) of each new EDU connection in the District.

(c) The City's responsibility for water quality at any point beyond the Point of Connection shall be limited to conditions or requirements set forth in applicable state and federal legislation or regulation. The District bears the responsibility for maintaining the water quality at any point beyond the Point of Connection. The District shall be responsible for compliance with any state and federal legislation or regulation regarding water quality and testing beyond the Point of Delivery, unless the state or federal legislation or regulation specifically places responsibility with the City as the supplier of water.



**5. SECTION 5- WATER SHORTAGE**

In the event of any water emergency or shortage, the City agrees to notify the District promptly of such shortage or emergency in order that the District may have reasonable time to procure an alternate source of supply or notify the users, and until such source may be procured by the District, the City agrees to exercise reasonable diligence in continuing an adequate supply of water. The District agrees that the City shall not be liable for direct or consequential damage arising from an inability to provide water due to shortage or emergency.

**6. SECTION 6 - MAINTENANCE.**

The District shall provide and maintain all water mains and appurtenances within the District beginning at its Point of Connection with the City's water distribution system, as set forth herein. The District's water mains and appurtenances shall include, but not be limited to, the pipes, fittings, meter pit, backflow devices, valves, hydrants, and service lines.

**7. SECTION 7-WATER RENT**

- a. The outside user rate for the District for the Term of this Agreement shall be the rate established by Sect. 301-17D of the Code of the City of Watertown (rate of usage for the first 1,200 cubic feet) as the same may, from time to time, be amended. This rate shall be the uniform rate for all usage under this Agreement.
- b. The District's water rents shall be billed monthly and paid to the City Comptroller's office monthly within thirty days of the rendering of a bill by the City.
- c. Late payments or failure to make payments within thirty days of rendering of a bill will subject the District to a surcharge of ten percent of the current bill.
- d. The District acknowledges the continuing nature of the services provided by the City under this Agreement and that the monthly billing by the City does not affect the District's obligation to pay for water provided during the term of this Agreement. The City billings shall not be construed as accruals of causes of action.

**8. SECTION 8 - METER SYSTEM AND SERVICE PIPES**

- a. The City requires and the City has the right to specify the requirement of any pit or metering devices to calculate the amount of water used by the District.
- b. The City reserves the right to inspect, test, repair and replace the water meters as required unless same is necessitated by the negligence, recklessness or intentional acts of the District.
- c. The District shall be responsible for safeguarding the meter which shall be housed at the expense of the District in a meter pit or other structure approved by the City and suitable for housing of a meter. The meter shall be accessible to the City and its

authorized employees at all times. Expenses incurred as a result of failure to protect the meter will be the responsibility of the District.

d. Meters shall not be interfered with or removed by any person except an authorized employee of the City or its contractor. Seals placed on meters, valves or other fittings shall not be tampered with or broken. If a seal is broken, the meter will be removed, tested, and replaced, if necessary, at the expense of the District.

e. The Superintendent of Water of the City, an inspector, or any other designated employee may at any reasonable time, enter the premises of the District for the purpose of examining pipes, hydrants and any other water fixtures for the purpose of determining or ascertaining the quantity or quality of water used and the manner of its use.

f. The meter shall be calibrated annually at the District's expense.

## **9. SECTION 9 - CITY REPRESENTATIONS AND WARRANTIES**

The City represents and covenants that:

(a) It has full power and authority to execute and deliver this Agreement and to perform its obligations hereunder and its governing body has, by necessary and appropriate resolutions authorized the execution and delivery of the Agreement by the officer or representative so executing the same;

(b) This Agreement constitutes a legal, valid and binding obligation of the City and is enforceable in accordance with its terms; and

(c) It will, at all times, make reasonable efforts to comply with all local, state and federal laws and regulations necessary to operate a Water Supply System and it will make reasonable efforts to secure and maintain all necessary local, state and federal permits required to operate a Water Supply System.

(d) The City shall make a good faith effort to require all outside users to go through the same permitting process as the District for new connections.

(e) The City has sufficient facilities and sources to provide the allocations set forth in Section 4(a), but makes no representation as to facilities and source for additional allocations at the time of contract renewal.

## **10. SECTION 10 - THE DISTRICT'S REPRESENTATIONS AND WARRANTIES**

The District represents and warrants that:

(a) It has been properly formed and approved.

(b) It has full power and authority to execute and deliver this Agreement on behalf of the District and to perform its obligations hereunder.

(c) This Agreement constitutes a legal, valid and binding obligation of the District and is enforceable in accordance with its terms;

- (d) The District shall immediately notify the City of any emergency or condition which may affect the quality of water in either party's system and will assist in all reasonable efforts to mitigate and correct any harm resulting from such occurrence;
- (e) The District shall comply with any state or federal regulations regarding water quality and testing beyond the Point of Connection;
- (f) The District shall immediately comply with any direction from the City to shut off service on an emergency basis if required to prevent contamination of the City system by failure of any backflow device, or other justifiable cause.

**11. SECTION 11 - REPAIRS**

- (a) The City shall be solely responsible for all maintenance and repair necessary to those portions of the System located entirely within the City boundaries to the Point of Delivery, except as set forth in paragraphs (b) and (c) of this section 11.
- (b) The District shall provide for and perform all maintenance and repair necessary to those portions of the water line and appurtenances located within and/or serving the District from the Point of Connection with the City of Watertown's water distribution system as defined herein.
- (c) All other provisions of this section notwithstanding, if the District engages or allows others to engage in any activity which causes damage resulting in the need for repair to any portion of the District Facilities or the City's system, the costs of such repair, even if undertaken at City expense, shall be borne 100% by the District.

**12. SECTION 12 - ASSIGNMENT**

The District shall not assign, transfer or otherwise attempt to avoid its obligations under this Agreement or its right, title or interest herein, without the previous written consent of the City.

**13. SECTION 13 - TERMS TO BE EXCLUSIVE**

This Agreement contains the sole and entire understanding between the parties and this Agreement supersedes and replaces all previous oral or written agreements between the parties hereto relating to the subject matter hereof. The Water Supply Agreement effective December 13, 2021 is hereby deemed null and void.

**14. SECTION 14 - WAIVER AND MODIFICATION**

No waiver or modification of this Agreement or any covenant, condition or limitation herein shall be valid unless in writing and duly executed by both parties. The failure of either party to insist upon the strict performance of any covenant, term or condition of this Agreement, or to exercise any right or remedy provided for in this Agreement shall not constitute a waiver of performance of such covenant, agreement, term or condition.

**15. SECTION 15 - NEW YORK STATE LAW APPLIES**

This Agreement, the performance hereunder, and all actions and special proceedings relating hereto shall be construed in accordance with, under and pursuant to the laws of the State of New York.

**16. SECTION 16 - SEVERABILITY**

All provisions contained in this Agreement are mutual, related and non-severable. In the event any provision in this Agreement shall, for any reason, be held invalid, illegal or unenforceable in any respect, such determination shall require immediate renegotiation of this Agreement designed solely to correct such invalidity, illegality, or unenforceability.

**17. SECTION 17 - NOTICES**

Any Notice under this Agreement shall be in writing, deposited in the US Postal system by registered or certified mail, or hand delivered and shall be deemed to have been duly given when mailed, postage prepaid, to the parties at the address set forth below, or at such other address as either party may designate from time to time by notice hereunder or actually delivered.

Address

City of Watertown

City Manager  
Municipal Building  
245 Washington Street  
Watertown, New York 13601

Town of Pamela  
Consolidated Water District # 1

Supervisor  
25859 N.Y.S. Route 37  
Watertown, New York 13601

**18. SECTION 18 - HEADINGS AND CONSTRUCTION**

The paragraph headings of the Sections in this Agreement are inserted only as a matter of convenience, are not part of this Agreement, and in no way define, limit or affect the Agreement or any provision thereof. Each covenant and agreement binding the parties shall be construed, absent express contrary provisions, as being independent of each and every other covenant contained herein, and compliance with any or all other covenants contained herein.

**19. SECTION 19 - NUMBER AND GENDER**

Words of gender and number used in this Agreement shall be deemed to mean no other gender or number when the sense requires.

**20. SECTION 20 - EXHIBITS**

Exhibits "A" and "B" are attached hereto, and are intended to be a part hereof, as if set forth herein at length.

**IN WITNESS WHEREOF**, the parties hereto have set their hands and seals as of the day and year first set forth above and executed this Agreement through their duly authorized officers.

**CITY OF WATERTOWN**

**TOWN OF PAMELIA**

By: \_\_\_\_\_  
Jeffrey M. Smith, Mayor

By: \_\_\_\_\_  
Scott Allen, Supervisor

**ACKNOWLEDGEMENTS**

STATE OF NEW YORK                    )  
COUNTY OF JEFFERSON            ) s:

On this \_\_\_\_ day of \_\_\_\_\_, 2023, before me, the undersigned, personally appeared **Scott Allen**, personally known to me or proved to me on the basis of satisfactory evidence to be the individual whose name is subscribed to the within instrument, he resides in Pamela, New York; that he is the Supervisor of the Town of Pamela, the municipal corporation described in, and which executed the above instrument; he acknowledged to me that he executed the same in his capacity, and that by his signature on the instrument, the individual, or the person upon behalf of which the individual acted, executed the instrument and that he signed his name thereto by order of said Town Board.

\_\_\_\_\_  
Notary Public

STATE OF NEW YORK     )  
COUNTY OF JEFFERSON   ) s:

On this \_\_\_\_\_ day of \_\_\_\_\_, 2023, before me, the undersigned, personally appeared **Jeffrey M. Smith**, personally known to me or proved to me on the basis of satisfactory evidence to be the individual whose name is subscribed to the within instrument, he resides in the City of Watertown, NY; that he is the Mayor of the City of Watertown, the municipal corporation described in, and which executed the above instrument; he acknowledged to me that he executed the same in his capacity, and that by his signature on the instrument, the individual, or the person upon behalf of which the individual acted, executed the instrument and that he signed his name thereto by order of said City Council.

\_\_\_\_\_  
Notary Public

## **EXHIBIT A**

Map of Consolidated District # 1

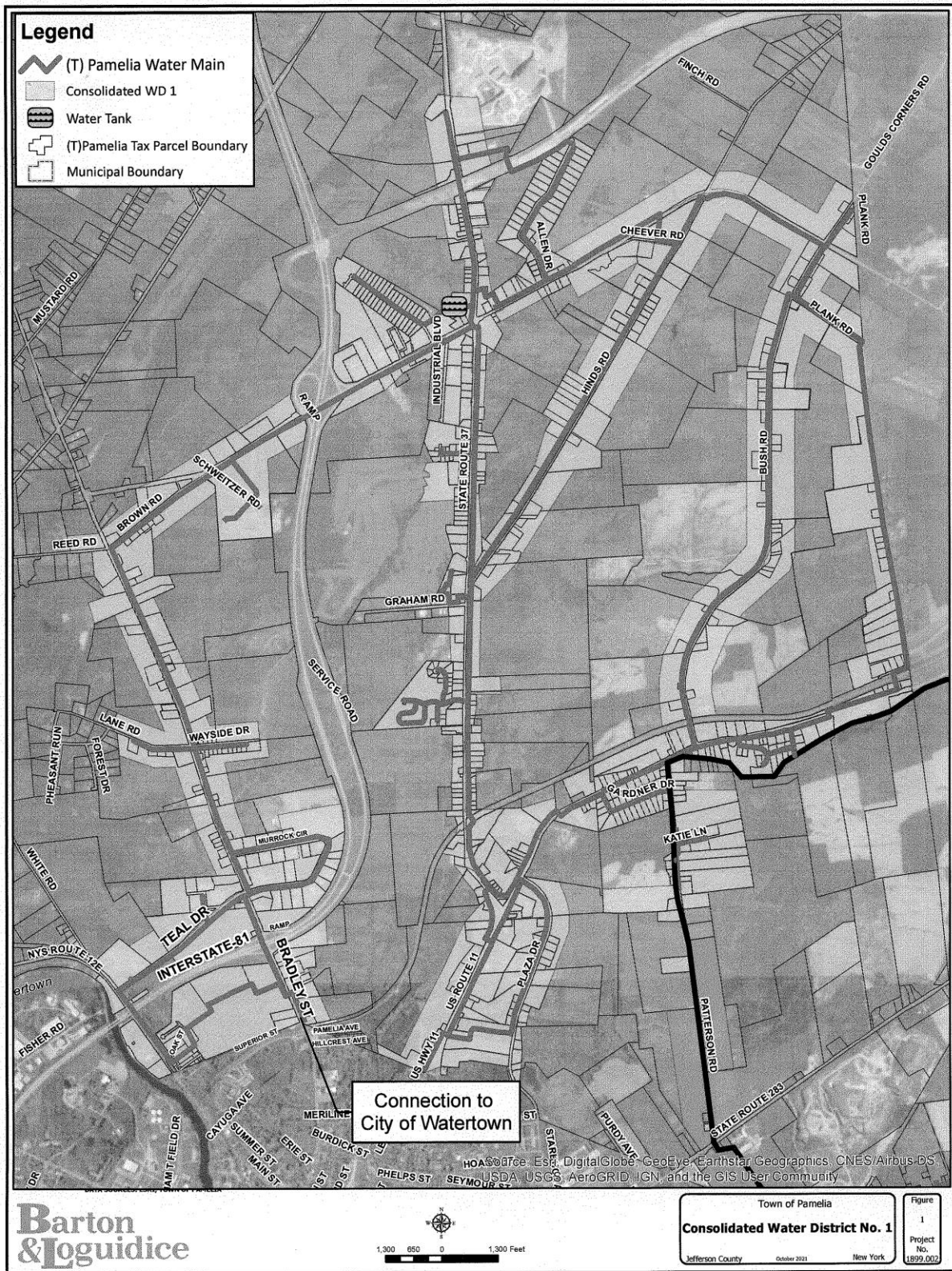



## **EXHIBIT B**

Point of Connection

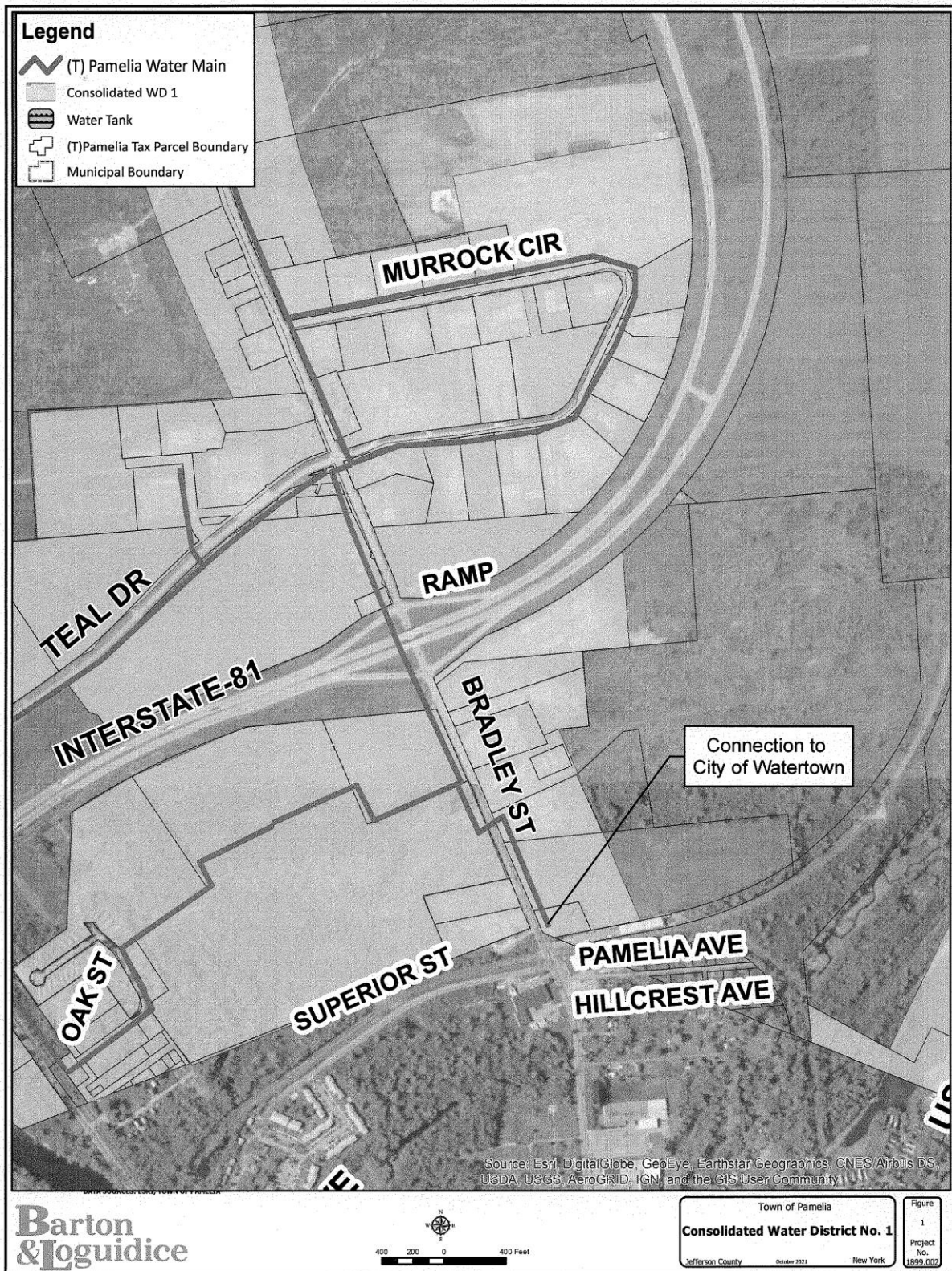

Res No. 7

November 15, 2023

To: The Honorable Mayor and City Council

From: Kenneth A. Mix, City Manager

Subject: Approving an Amendment to the Agreement for Public Benefit Services with the Thompson Park Conservancy, Inc.

The City Council appropriated \$100,000 in the Fiscal Year 2022-23 Budget for Thompson Park Conservancy, Inc. to assist with the operation of the Zoo New York and approved an Agreement for Public Benefit Services on August 7, 2023.

On November 6, 2023 the City Council re-adopted the Fiscal Year 2022-23 Budget to make an additional appropriation of \$60,000 for the Zoo.

An amendment to the Services Agreement has been drafted to allow for the disbursement of the additional money. The amendment also broadens the allowed expenditures. A resolution approving the amendment is attached for City Council consideration.

**RESOLUTION**

Page 1 of 1

Approving Agreement for Public Benefit Services  
Between the City of Watertown and the  
Thompson Park Conservancy, Inc.

Council Member HICKEY, Patrick J.

Council Member OLNEY III, Clifford G.

Council Member PIERCE, Sarah V.C.

Council Member RUGGIERO, Lisa A.

Mayor SMITH, Jeffrey M.

Total .....

YEA	NAY

**Introduced by** \_\_\_\_\_

WHEREAS the Lessor, City of Watertown, owns the facility known as Thompson Park, located in the City of Watertown, County of Jefferson, State of New York, and

WHEREAS the Lessor has entered into an Agreement with the Tenant, Thompson Park Conservancy, Inc., to lease certain premises located at the Park for the operation of the “Thompson Park Zoo”, and

WHEREAS the City of Watertown has provided both financial and in-kind services in support of the Thompson Park Conservancy, and

WHEREAS the City Council has determined that it is in the best interest of the taxpayers of the City of Watertown to provide direct support to the Thompson Park Conservancy to assist with operations as detailed in the attached Agreement,

NOW THEREFORE BE IT RESOLVED that the City Council of the City of Watertown hereby approves the Agreement for Public Benefit Services Between the City of Watertown and the Thompson Park Conservancy, Inc., a copy of which is attached and made a part of this resolution, and

BE IT FURTHER RESOLVED that the City Manager is hereby authorized and directed to execute this Agreement on behalf of the City of Watertown.

**Seconded by** \_\_\_\_\_

**AMENDMENT TO THE  
AGREEMENT FOR PUBLIC BENEFIT SERVICES**

**BETWEEN**

**CITY OF WATERTOWN, NEW YORK**

**and**

**THOMPSON PARK CONSERVANCY, INC.**

This Amendment Number One (the “Amendment”) is made this \_\_\_\_ day of November, 2023, by and between the City of Watertown, New York (the “City”) and Thompson Park Conservancy, Inc. (“the Conservancy”).

**PREAMBLE**

WHEREAS the City entered in an Agreement with the Conservancy on August 10, 2023 (the “Existing Agreement”) to provide funding to the Conservancy to provide services which fall within the ambit of General City Law Sections 20 and 21 in furtherance of the City’s “public or municipal purposes;” and

WHEREAS the Conservancy has requested the City increase the funding level under the Existing Agreement to address its dire financial status and avoid complete closure of Zoo New York while it examines its long-term strategic and financial plan; and

WHEREAS the City recognizes the important public purpose fulfilled by Zoo New York and desires to increase the funding level under the Existing Agreement to address the Conservancy’s urgent financial need; and

WHEREAS the City also desires to broaden the public and municipal purposes for which City funding can be used, within the parameters of Sections 20 and 21 of the New York General City Law;

NOW, THEREFORE, the parties, in consideration of the mutual covenants and agreements contained herein, hereby mutually agree as follows:

**AGREEMENT**

**Article I      AMENDMENTS TO THE EXISTING AGREEMENT.**

- a. Article V, “Manner of Payment”, subparagraph “a” of the Existing Agreement is hereby amended by deleting the amount of One-Hundred Thousand Dollars (\$100,000.00) and replacing it with the amount of One-Hundred Sixty Thousand Dollars (\$160,000.00).

- i. The additional \$60,000 payment which results from the increase from the Existing Agreement amount of \$100,000.00 and the Amendment amount of \$160,000.00 will be paid upon the City's receipt of a fully executed copy of this Amendment and an invoice requesting the funds.
- b. Article II, "ELIGIBLE ACTIVITIES" of the Existing Agreement is hereby amended by deleting its provisions entirely and replacing with the following language:

Any activity that is considered a typical and normal activity in operating a zoo and promotes a public purpose shall be an eligible expense, and the funding provided under this Agreement may be used for any such eligible expenses.
- c. Article III, "INELIGIBLE ACTIVITIES" of the Existing Agreement is hereby amended by deleting its provisions entirely and replacing with the following language:

Any activity solely directed toward or restricted to organizational membership or fundraising shall be an ineligible expense, and the funding provided under this Agreement shall not be used for any such ineligible expenses.

## **Article II      DATE OF EFFECTIVENESS; LIMITED EFFECT**

This Amendment will become effective upon its execution by both parties (the "Effective Date"). Except as expressly provided in this Amendment, all of the terms and provisions of the Existing Agreement are and will remain in full force and effect and are hereby ratified and confirmed by the Parties. Without limiting the generality of the foregoing, the amendments contained herein will not be construed as an amendment to or waiver of any other provision of the Existing Agreement. On and after the Effective Date, each reference in the Existing Agreement to "this Agreement," "the Agreement," "hereunder," "hereof," "herein," or words of like import will mean and be a reference to the Existing Agreement as amended by this Amendment.

**IN WITNESS WHEREOF**, the City of Watertown and Thompson Park Conservancy, Inc. have caused this Amendment to be executed by authorized agents to be effective as of the date heretofore written.

City of Watertown

Thompson Park Conservancy, Inc.

---

By: Kenneth A. Mix, City Manager

---

By: Mark Irwin, Interim Executive Director/CEO

Res. No. 8

November 14, 2023

To: The Honorable Mayor and City Council

From: Kenneth A. Mix, City Manager

Subject: Adopting Amended Annual Rates of Pay for Management Employees for  
Fiscal Year 2023-24 – City Engineer Change

The City has posted the City Engineer vacancy on 2 occasions and has not received any applications from qualified candidates. I am recommending that the salary for the position be increased from Grade 32 to Grade 35. Listed below are the salary ranges for both grades:

Current -	Grade 32 \$ 87,791 - \$110,702
Proposed -	Grade 35 \$100,877 - \$127,204

It is my hope that offering a higher starting salary along with a higher end range will attract a qualified candidate. If approved by the City Council, Staff will re-post the vacancy immediately with the new salary range.

A resolution making the proposed change is attached for City Council consideration.

**RESOLUTION**

Page 1 of 1

Adopting Amended Annual Rates of  
Pay for Management Employees for  
Fiscal Year 2023-24 – City Engineer  
Change

Council Member HICKEY, Patrick J.

Council Member OLNEY III, Clifford G.

Council Member PIERCE, Sarah V.C.

Council Member RUGGIERO, Lisa A.

Mayor SMITH, Jeffrey M.

Total .....

YEA	NAY

***Introduced by*** \_\_\_\_\_

WHEREAS the City Council approved the Proposed Fiscal Year 2023-24 Annual Rates of Pay for Management Employees at the City Council meeting on June 5, 2023, and

WHEREAS the City Manager has recommended increasing the pay rate for the position of City Engineer from the current Grade 32 to Grade 35 in the hopes of attracting a qualified candidate,

NOW THEREFORE BE IT RESOLVED that the City Council of the City of Watertown hereby adopts the Annual Rates of Pay for Management Employees-Effective July 1, 2023 as amended on November 20, 2023 chart that is attached and made part of this resolution.

***Seconded by*** \_\_\_\_\_





[illegible]

November 14, 2023

To: The Honorable Mayor and City Council

From: Kenneth A. Mix, City Manager

Subject: Adopting the Thompson Park Master Plan

Staff from Planning, Parks and Recreation and the City Manager Departments have been working with Starr Whitehouse Landscape Architects and Planners, PLLC since August 2022 to develop a Master Plan for Thompson Park. The Master Plan sets a vision for the park and goals for restoration and enhancement, recreational needs, preservation, ecological integrity and ongoing maintenance.

Starr Whitehouse began the planning process with an extensive multi-day site visit to the park, followed by stakeholder interviews, analysis of their field investigation and research on the original Olmsted Plan. Public Outreach on the plan was held in October 2022 at the Harvest Festival at Thompson Park, engaging the public on their vision for the future of the park. The final Master Plan is now complete and ready for the City Council to adopt.

Council Members received printed and bound copies of the final plan earlier this fall. The plan is also available for viewing on the City's website at:

<https://www.watertown-ny.gov/departments/ParksandRecreation/ThompsonParkMasterPlan-3>

The City Council must complete Part 2 of the State Environmental Quality Review (SEQR) Full Environmental Assessment Form (EAF) prior to adoption of the plan. Staff has suggested answers. If the Council disagrees with them, they can be changed. After completing the SEQR form, the Council may consider the attached resolution, which formally adopts the Thompson Park Master Plan and finds that adopting the plan will not have a significant impact on the environment.

**RESOLUTION**

Page 1 of 1

Adopting the Thompson Park Master Plan

Council Member HICKEY, Patrick J.

Council Member OLNEY III, Clifford G.

Council Member PIERCE, Sarah V.C.

Council Member RUGGIERO, Lisa A.

Mayor SMITH, Jeffrey M.

Total .....

YEA	NAY

***Introduced by*** \_\_\_\_\_

WHEREAS the City of Watertown desired to develop a Master Plan to guide development and set a long-range vision for Thompson Park, and

WHEREAS the City Council was awarded ARPA funding, which was used to hire Starr Whitehouse Landscape Architects and Planners, PLLC who assisted with the Master Plan process, and

WHEREAS the City staff has worked closely with Starr Whitehouse to develop and finalize the plan, and

WHEREAS the City Council has reviewed the Full Environmental Assessment Form, responding to each of the questions contained in Part 2, and has determined that adopting the plan is a Type 1 Action and will not have a significant impact on the environment, and

NOW THEREFORE BE IT RESOLVED that the City Council of the City of Watertown declares that the adopting the Thompson Park Master Plan for the City of Watertown constitutes Type I Action for the purposes of SEQRA and hereby determines that the plan will not have a significant impact on the environment, and

BE IT FURTHER RESOLVED that the City Council of the City of Watertown hereby adopts the Thompson Park Master Plan for the City of Watertown.

***Seconded by*** \_\_\_\_\_

**Full Environmental Assessment Form**  
**Part 1 - Project and Setting**

**Instructions for Completing Part 1**

**Part 1 is to be completed by the applicant or project sponsor.** Responses become part of the application for approval or funding, are subject to public review, and may be subject to further verification.

Complete Part 1 based on information currently available. If additional research or investigation would be needed to fully respond to any item, please answer as thoroughly as possible based on current information; indicate whether missing information does not exist, or is not reasonably available to the sponsor; and, when possible, generally describe work or studies which would be necessary to update or fully develop that information.

Applicants/sponsors must complete all items in Sections A & B. In Sections C, D & E, most items contain an initial question that must be answered either “Yes” or “No”. If the answer to the initial question is “Yes”, complete the sub-questions that follow. If the answer to the initial question is “No”, proceed to the next question. Section F allows the project sponsor to identify and attach any additional information. Section G requires the name and signature of the applicant or project sponsor to verify that the information contained in Part 1 is accurate and complete.

**A. Project and Applicant/Sponsor Information.**

Name of Action or Project:		
Project Location (describe, and attach a general location map):		
Brief Description of Proposed Action (include purpose or need):		
Name of Applicant/Sponsor:		Telephone:
		E-Mail:
Address:		
City/PO:	State:	Zip Code:
Project Contact (if not same as sponsor; give name and title/role):		Telephone:
		E-Mail:
Address:		
City/PO:	State:	Zip Code:
Property Owner (if not same as sponsor):		Telephone:
		E-Mail:
Address:		
City/PO:	State:	Zip Code:

## B. Government Approvals

<b>B. Government Approvals, Funding, or Sponsorship.</b> (“Funding” includes grants, loans, tax relief, and any other forms of financial assistance.)		
<b>Government Entity</b>	<b>If Yes: Identify Agency and Approval(s) Required</b>	<b>Application Date (Actual or projected)</b>
a. City Counsel, Town Board, or Village Board of Trustees <input type="checkbox"/> Yes <input type="checkbox"/> No		
b. City, Town or Village Planning Board or Commission <input type="checkbox"/> Yes <input type="checkbox"/> No		
c. City, Town or Village Zoning Board of Appeals <input type="checkbox"/> Yes <input type="checkbox"/> No		
d. Other local agencies <input type="checkbox"/> Yes <input type="checkbox"/> No		
e. County agencies <input type="checkbox"/> Yes <input type="checkbox"/> No		
f. Regional agencies <input type="checkbox"/> Yes <input type="checkbox"/> No		
g. State agencies <input type="checkbox"/> Yes <input type="checkbox"/> No		
h. Federal agencies <input type="checkbox"/> Yes <input type="checkbox"/> No		
i. Coastal Resources.		
i. Is the project site within a Coastal Area, or the waterfront area of a Designated Inland Waterway?		<input type="checkbox"/> Yes <input type="checkbox"/> No
ii. Is the project site located in a community with an approved Local Waterfront Revitalization Program?		<input type="checkbox"/> Yes <input type="checkbox"/> No
iii. Is the project site within a Coastal Erosion Hazard Area?		<input type="checkbox"/> Yes <input type="checkbox"/> No

## C. Planning and Zoning

<b>C.1. Planning and zoning actions.</b>	
Will administrative or legislative adoption, or amendment of a plan, local law, ordinance, rule or regulation be the only approval(s) which must be granted to enable the proposed action to proceed? <input type="checkbox"/> Yes <input type="checkbox"/> No	
<ul style="list-style-type: none"><li>• <b>If Yes</b>, complete sections C, F and G.</li><li>• <b>If No</b>, proceed to question C.2 and complete all remaining sections and questions in Part 1</li></ul>	
<b>C.2. Adopted land use plans.</b>	
a. Do any municipally- adopted (city, town, village or county) comprehensive land use plan(s) include the site where the proposed action would be located? <input type="checkbox"/> Yes <input type="checkbox"/> No	
If Yes, does the comprehensive plan include specific recommendations for the site where the proposed action would be located? <input type="checkbox"/> Yes <input type="checkbox"/> No	
b. Is the site of the proposed action within any local or regional special planning district (for example: Greenway; Brownfield Opportunity Area (BOA); designated State or Federal heritage area; watershed management plan; or other?) <input type="checkbox"/> Yes <input type="checkbox"/> No	
If Yes, identify the plan(s): _____ _____ _____	
c. Is the proposed action located wholly or partially within an area listed in an adopted municipal open space plan, or an adopted municipal farmland protection plan? <input type="checkbox"/> Yes <input type="checkbox"/> No	
If Yes, identify the plan(s): _____ _____ _____	

### C.3. Zoning

a. Is the site of the proposed action located in a municipality with an adopted zoning law or ordinance. ☐ Yes ☐ No  
If Yes, what is the zoning classification(s) including any applicable overlay district?

\_\_\_\_\_

\_\_\_\_\_

b. Is the use permitted or allowed by a special or conditional use permit? ☐ Yes ☐ No

c. Is a zoning change requested as part of the proposed action? ☐ Yes ☐ No

If Yes,

i. What is the proposed new zoning for the site? \_\_\_\_\_

### C.4. Existing community services.

a. In what school district is the project site located? \_\_\_\_\_

b. What police or other public protection forces serve the project site?

\_\_\_\_\_

c. Which fire protection and emergency medical services serve the project site?

\_\_\_\_\_

d. What parks serve the project site?

\_\_\_\_\_

\_\_\_\_\_

### D. Project Details

#### D.1. Proposed and Potential Development

a. What is the general nature of the proposed action (e.g., residential, industrial, commercial, recreational; if mixed, include all components)?

\_\_\_\_\_

b. a. Total acreage of the site of the proposed action? \_\_\_\_\_ acres

b. Total acreage to be physically disturbed? \_\_\_\_\_ acres

c. Total acreage (project site and any contiguous properties) owned  
or controlled by the applicant or project sponsor? \_\_\_\_\_ acres

c. Is the proposed action an expansion of an existing project or use? ☐ Yes ☐ No

i. If Yes, what is the approximate percentage of the proposed expansion and identify the units (e.g., acres, miles, housing units, square feet)? % \_\_\_\_\_ Units: \_\_\_\_\_

d. Is the proposed action a subdivision, or does it include a subdivision? ☐ Yes ☐ No

If Yes,

i. Purpose or type of subdivision? (e.g., residential, industrial, commercial; if mixed, specify types)

\_\_\_\_\_

ii. Is a cluster/conservation layout proposed? ☐ Yes ☐ No

iii. Number of lots proposed? \_\_\_\_\_

iv. Minimum and maximum proposed lot sizes? Minimum \_\_\_\_\_ Maximum \_\_\_\_\_

e. Will the proposed action be constructed in multiple phases? ☐ Yes ☐ No

i. If No, anticipated period of construction: \_\_\_\_\_ months

ii. If Yes:

- Total number of phases anticipated \_\_\_\_\_

- Anticipated commencement date of phase 1 (including demolition) \_\_\_\_\_ month \_\_\_\_\_ year

- Anticipated completion date of final phase \_\_\_\_\_ month \_\_\_\_\_ year

- Generally describe connections or relationships among phases, including any contingencies where progress of one phase may determine timing or duration of future phases: \_\_\_\_\_

\_\_\_\_\_

\_\_\_\_\_

f. Does the project include new residential uses? <span style="float: right;"><input type="checkbox"/> Yes <input type="checkbox"/> No</span> If Yes, show numbers of units proposed.				
	<u>One Family</u>	<u>Two Family</u>	<u>Three Family</u>	<u>Multiple Family (four or more)</u>
Initial Phase	_____	_____	_____	_____
At completion	_____	_____	_____	_____
of all phases	_____	_____	_____	_____

g. Does the proposed action include new non-residential construction (including expansions)? <span style="float: right;"><input type="checkbox"/> Yes <input type="checkbox"/> No</span> If Yes,	
i. Total number of structures _____ ii. Dimensions (in feet) of largest proposed structure: _____ height; _____ width; and _____ length iii. Approximate extent of building space to be heated or cooled: _____ square feet	

h. Does the proposed action include construction or other activities that will result in the impoundment of any liquids, such as creation of a water supply, reservoir, pond, lake, waste lagoon or other storage? <span style="float: right;"><input type="checkbox"/> Yes <input type="checkbox"/> No</span> If Yes,	
i. Purpose of the impoundment: _____ ii. If a water impoundment, the principal source of the water: <span style="float: right;"><input type="checkbox"/> Ground water <input type="checkbox"/> Surface water streams <input type="checkbox"/> Other specify:</span> _____ iii. If other than water, identify the type of impounded/contained liquids and their source. _____ iv. Approximate size of the proposed impoundment. Volume: _____ million gallons; surface area: _____ acres v. Dimensions of the proposed dam or impounding structure: _____ height; _____ length vi. Construction method/materials for the proposed dam or impounding structure (e.g., earth fill, rock, wood, concrete): _____	

**D.2. Project Operations**

a. Does the proposed action include any excavation, mining, or dredging, during construction, operations, or both? <span style="float: right;"><input type="checkbox"/> Yes <input type="checkbox"/> No</span> (Not including general site preparation, grading or installation of utilities or foundations where all excavated materials will remain onsite) If Yes:	
i. What is the purpose of the excavation or dredging? _____ ii. How much material (including rock, earth, sediments, etc.) is proposed to be removed from the site? • Volume (specify tons or cubic yards): _____ • Over what duration of time? _____ iii. Describe nature and characteristics of materials to be excavated or dredged, and plans to use, manage or dispose of them. _____ _____ iv. Will there be onsite dewatering or processing of excavated materials? <span style="float: right;"><input type="checkbox"/> Yes <input type="checkbox"/> No</span> If yes, describe. _____ _____ v. What is the total area to be dredged or excavated? _____ acres vi. What is the maximum area to be worked at any one time? _____ acres vii. What would be the maximum depth of excavation or dredging? _____ feet viii. Will the excavation require blasting? <span style="float: right;"><input type="checkbox"/> Yes <input type="checkbox"/> No</span> ix. Summarize site reclamation goals and plan: _____ _____ _____	

b. Would the proposed action cause or result in alteration of, increase or decrease in size of, or encroachment into any existing wetland, waterbody, shoreline, beach or adjacent area? <span style="float: right;"><input type="checkbox"/> Yes <input type="checkbox"/> No</span> If Yes:	
i. Identify the wetland or waterbody which would be affected (by name, water index number, wetland map number or geographic description): _____ _____	



*ii.* Describe how the proposed action would affect that waterbody or wetland, e.g. excavation, fill, placement of structures, or alteration of channels, banks and shorelines. Indicate extent of activities, alterations and additions in square feet or acres:

\_\_\_\_\_

\_\_\_\_\_

\_\_\_\_\_

*iii.* Will the proposed action cause or result in disturbance to bottom sediments? Yes ☐ No ☐  
If Yes, describe: \_\_\_\_\_

*iv.* Will the proposed action cause or result in the destruction or removal of aquatic vegetation? ☐ Yes ☐ No ☐  
If Yes:

- acres of aquatic vegetation proposed to be removed: \_\_\_\_\_
- expected acreage of aquatic vegetation remaining after project completion: \_\_\_\_\_
- purpose of proposed removal (e.g. beach clearing, invasive species control, boat access): \_\_\_\_\_
- proposed method of plant removal: \_\_\_\_\_
- if chemical/herbicide treatment will be used, specify product(s): \_\_\_\_\_

*v.* Describe any proposed reclamation/mitigation following disturbance: \_\_\_\_\_

---

*c.* Will the proposed action use, or create a new demand for water? ☐ Yes ☐ No ☐  
If Yes:

*i.* Total anticipated water usage/demand per day: \_\_\_\_\_ gallons/day

*ii.* Will the proposed action obtain water from an existing public water supply? ☐ Yes ☐ No ☐  
If Yes:

- Name of district or service area: \_\_\_\_\_
- Does the existing public water supply have capacity to serve the proposal? ☐ Yes ☐ No ☐
- Is the project site in the existing district? ☐ Yes ☐ No ☐
- Is expansion of the district needed? ☐ Yes ☐ No ☐
- Do existing lines serve the project site? ☐ Yes ☐ No ☐

*iii.* Will line extension within an existing district be necessary to supply the project? ☐ Yes ☐ No ☐  
If Yes:

- Describe extensions or capacity expansions proposed to serve this project: \_\_\_\_\_
- Source(s) of supply for the district: \_\_\_\_\_

*iv.* Is a new water supply district or service area proposed to be formed to serve the project site? ☐ Yes ☐ No ☐  
If, Yes:

- Applicant/sponsor for new district: \_\_\_\_\_
- Date application submitted or anticipated: \_\_\_\_\_
- Proposed source(s) of supply for new district: \_\_\_\_\_

*v.* If a public water supply will not be used, describe plans to provide water supply for the project: \_\_\_\_\_

*vi.* If water supply will be from wells (public or private), what is the maximum pumping capacity: \_\_\_\_\_ gallons/minute.

---

*d.* Will the proposed action generate liquid wastes? ☐ Yes ☐ No ☐  
If Yes:

*i.* Total anticipated liquid waste generation per day: \_\_\_\_\_ gallons/day

*ii.* Nature of liquid wastes to be generated (e.g., sanitary wastewater, industrial; if combination, describe all components and approximate volumes or proportions of each): \_\_\_\_\_

\_\_\_\_\_

*iii.* Will the proposed action use any existing public wastewater treatment facilities? ☐ Yes ☐ No ☐  
If Yes:

- Name of wastewater treatment plant to be used: \_\_\_\_\_
- Name of district: \_\_\_\_\_
- Does the existing wastewater treatment plant have capacity to serve the project? ☐ Yes ☐ No ☐
- Is the project site in the existing district? ☐ Yes ☐ No ☐
- Is expansion of the district needed? ☐ Yes ☐ No ☐

<ul style="list-style-type: none"> <li>• Do existing sewer lines serve the project site? _____</li> <li>• Will a line extension within an existing district be necessary to serve the project? _____</li> </ul> <p>If Yes:</p> <ul style="list-style-type: none"> <li>• Describe extensions or capacity expansions proposed to serve this project: _____            _____            _____</li> </ul>	<input type="checkbox"/> Yes <input type="checkbox"/> No <input type="checkbox"/> Yes <input type="checkbox"/> No	
<p>iv. Will a new wastewater (sewage) treatment district be formed to serve the project site? _____</p> <p>If Yes:</p> <ul style="list-style-type: none"> <li>• Applicant/sponsor for new district: _____</li> <li>• Date application submitted or anticipated: _____</li> <li>• What is the receiving water for the wastewater discharge? _____</li> </ul>	<input type="checkbox"/> Yes <input type="checkbox"/> No	
<p>v. If public facilities will not be used, describe plans to provide wastewater treatment for the project, including specifying proposed receiving water (name and classification if surface discharge or describe subsurface disposal plans):            _____            _____            _____</p>		
<p>vi. Describe any plans or designs to capture, recycle or reuse liquid waste: _____            _____            _____</p>		
<p>e. Will the proposed action disturb more than one acre and create stormwater runoff, either from new point sources (i.e. ditches, pipes, swales, curbs, gutters or other concentrated flows of stormwater) or non-point source (i.e. sheet flow) during construction or post construction? _____</p> <p>If Yes:</p> <p>i. How much impervious surface will the project create in relation to total size of project parcel?            _____ Square feet or _____ acres (impervious surface)            _____ Square feet or _____ acres (parcel size)</p> <p>ii. Describe types of new point sources. _____            _____</p> <p>iii. Where will the stormwater runoff be directed (i.e. on-site stormwater management facility/structures, adjacent properties, groundwater, on-site surface water or off-site surface waters)?            _____            _____</p> <ul style="list-style-type: none"> <li>• If to surface waters, identify receiving water bodies or wetlands: _____              _____</li> <li>• Will stormwater runoff flow to adjacent properties? _____</li> </ul>	<input type="checkbox"/> Yes <input type="checkbox"/> No <input type="checkbox"/> Yes <input type="checkbox"/> No <input type="checkbox"/> Yes <input type="checkbox"/> No	
<p>iv. Does the proposed plan minimize impervious surfaces, use pervious materials or collect and re-use stormwater? _____</p>		
<p>f. Does the proposed action include, or will it use on-site, one or more sources of air emissions, including fuel combustion, waste incineration, or other processes or operations? _____</p> <p>If Yes, identify:</p> <p>i. Mobile sources during project operations (e.g., heavy equipment, fleet or delivery vehicles) _____</p> <p>ii. Stationary sources during construction (e.g., power generation, structural heating, batch plant, crushers) _____</p> <p>iii. Stationary sources during operations (e.g., process emissions, large boilers, electric generation) _____</p>	<input type="checkbox"/> Yes <input type="checkbox"/> No <input type="checkbox"/> Yes <input type="checkbox"/> No	
<p>g. Will any air emission sources named in D.2.f (above), require a NY State Air Registration, Air Facility Permit, or Federal Clean Air Act Title IV or Title V Permit? _____</p> <p>If Yes:</p> <p>i. Is the project site located in an Air quality non-attainment area? (Area routinely or periodically fails to meet ambient air quality standards for all or some parts of the year) _____</p> <p>ii. In addition to emissions as calculated in the application, the project will generate:</p> <ul style="list-style-type: none"> <li>• _____ Tons/year (short tons) of Carbon Dioxide (CO<sub>2</sub>)</li> <li>• _____ Tons/year (short tons) of Nitrous Oxide (N<sub>2</sub>O)</li> <li>• _____ Tons/year (short tons) of Perfluorocarbons (PFCs)</li> <li>• _____ Tons/year (short tons) of Sulfur Hexafluoride (SF<sub>6</sub>)</li> <li>• _____ Tons/year (short tons) of Carbon Dioxide equivalent of Hydrofluorocarbons (HFCs)</li> <li>• _____ Tons/year (short tons) of Hazardous Air Pollutants (HAPs)</li> </ul>		<input type="checkbox"/> Yes <input type="checkbox"/> No <input type="checkbox"/> Yes <input type="checkbox"/> No

<p>h. Will the proposed action generate or emit methane (including, but not limited to, sewage treatment plants, landfills, composting facilities)? <span style="float: right;"><input type="checkbox"/> Yes <input type="checkbox"/> No</span></p> <p>If Yes:</p> <p>i. Estimate methane generation in tons/year (metric): _____</p> <p>ii. Describe any methane capture, control or elimination measures included in project design (e.g., combustion to generate heat or electricity, flaring): _____</p>			
<p>i. Will the proposed action result in the release of air pollutants from open-air operations or processes, such as quarry or landfill operations? <span style="float: right;"><input type="checkbox"/> Yes <input type="checkbox"/> No</span></p> <p>If Yes: Describe operations and nature of emissions (e.g., diesel exhaust, rock particulates/dust): _____</p>			
<p>j. Will the proposed action result in a substantial increase in traffic above present levels or generate substantial new demand for transportation facilities or services? <span style="float: right;"><input type="checkbox"/> Yes <input type="checkbox"/> No</span></p> <p>If Yes:</p> <p>i. When is the peak traffic expected (Check all that apply): <input type="checkbox"/> Morning <input type="checkbox"/> Evening <input type="checkbox"/> Weekend  <input type="checkbox"/> Randomly between hours of _____ to _____.</p> <p>ii. For commercial activities only, projected number of truck trips/day and type (e.g., semi trailers and dump trucks): _____</p> <p>iii. Parking spaces: Existing _____ Proposed _____ Net increase/decrease _____</p> <p>iv. Does the proposed action include any shared use parking? <span style="float: right;">Yes No</span></p> <p>v. If the proposed action includes any modification of existing roads, creation of new roads or change in existing access, describe: _____</p> <p>vi. Are public/private transportation service(s) or facilities available within 1/2 mile of the proposed site? <span style="float: right;"><input type="checkbox"/> Yes <input type="checkbox"/> No</span></p> <p>vii. Will the proposed action include access to public transportation or accommodations for use of hybrid, electric or other alternative fueled vehicles? <span style="float: right;"><input type="checkbox"/> Yes <input type="checkbox"/> No</span></p> <p>viii. Will the proposed action include plans for pedestrian or bicycle accommodations for connections to existing pedestrian or bicycle routes? <span style="float: right;"><input type="checkbox"/> Yes <input type="checkbox"/> No</span></p>			
<p>k. Will the proposed action (for commercial or industrial projects only) generate new or additional demand for energy? <span style="float: right;"><input type="checkbox"/> Yes <input type="checkbox"/> No</span></p> <p>If Yes:</p> <p>i. Estimate annual electricity demand during operation of the proposed action: _____</p> <p>ii. Anticipated sources/suppliers of electricity for the project (e.g., on-site combustion, on-site renewable, via grid/local utility, or other): _____</p> <p>iii. Will the proposed action require a new, or an upgrade, to an existing substation? <span style="float: right;"><input type="checkbox"/> Yes <input type="checkbox"/> No</span></p>			
<p>l. Hours of operation. Answer all items which apply.</p> <table style="width: 100%;"> <tr> <td style="width: 50%; vertical-align: top;"> <p>i. During Construction:</p> <ul style="list-style-type: none"> <li>• Monday - Friday: _____</li> <li>• Saturday: _____</li> <li>• Sunday: _____</li> <li>• Holidays: _____</li> </ul> </td> <td style="width: 50%; vertical-align: top;"> <p>ii. During Operations:</p> <ul style="list-style-type: none"> <li>• Monday - Friday: _____</li> <li>• Saturday: _____</li> <li>• Sunday: _____</li> <li>• Holidays: _____</li> </ul> </td> </tr> </table>		<p>i. During Construction:</p> <ul style="list-style-type: none"> <li>• Monday - Friday: _____</li> <li>• Saturday: _____</li> <li>• Sunday: _____</li> <li>• Holidays: _____</li> </ul>	<p>ii. During Operations:</p> <ul style="list-style-type: none"> <li>• Monday - Friday: _____</li> <li>• Saturday: _____</li> <li>• Sunday: _____</li> <li>• Holidays: _____</li> </ul>
<p>i. During Construction:</p> <ul style="list-style-type: none"> <li>• Monday - Friday: _____</li> <li>• Saturday: _____</li> <li>• Sunday: _____</li> <li>• Holidays: _____</li> </ul>	<p>ii. During Operations:</p> <ul style="list-style-type: none"> <li>• Monday - Friday: _____</li> <li>• Saturday: _____</li> <li>• Sunday: _____</li> <li>• Holidays: _____</li> </ul>		

<p>m. Will the proposed action produce noise that will exceed existing ambient noise levels during construction, operation, or both? <span style="float: right;"><input type="checkbox"/> Yes <input type="checkbox"/> No</span></p> <p>If yes:</p> <p>i. Provide details including sources, time of day and duration:</p> <p>_____</p> <p>_____</p>	
<p>ii. Will the proposed action remove existing natural barriers that could act as a noise barrier or screen? <span style="float: right;"><input type="checkbox"/> Yes <input type="checkbox"/> No</span></p> <p>Describe: _____</p> <p>_____</p>	
<p>n. Will the proposed action have outdoor lighting? <span style="float: right;"><input type="checkbox"/> Yes <input type="checkbox"/> No</span></p> <p>If yes:</p> <p>i. Describe source(s), location(s), height of fixture(s), direction/aim, and proximity to nearest occupied structures:</p> <p>_____</p> <p>_____</p>	
<p>ii. Will proposed action remove existing natural barriers that could act as a light barrier or screen? <span style="float: right;"><input type="checkbox"/> Yes <input type="checkbox"/> No</span></p> <p>Describe: _____</p> <p>_____</p>	
<p>o. Does the proposed action have the potential to produce odors for more than one hour per day? <span style="float: right;"><input type="checkbox"/> Yes <input type="checkbox"/> No</span></p> <p>If Yes, describe possible sources, potential frequency and duration of odor emissions, and proximity to nearest occupied structures: _____</p> <p>_____</p> <p>_____</p>	
<p>p. Will the proposed action include any bulk storage of petroleum (combined capacity of over 1,100 gallons) or chemical products 185 gallons in above ground storage or any amount in underground storage? <span style="float: right;"><input type="checkbox"/> Yes <input type="checkbox"/> No</span></p> <p>If Yes:</p> <p>i. Product(s) to be stored _____</p> <p>ii. Volume(s) _____ per unit time _____ (e.g., month, year)</p> <p>iii. Generally, describe the proposed storage facilities: _____</p> <p>_____</p>	
<p>q. Will the proposed action (commercial, industrial and recreational projects only) use pesticides (i.e., herbicides, insecticides) during construction or operation? <span style="float: right;"><input type="checkbox"/> Yes <input type="checkbox"/> No</span></p> <p>If Yes:</p> <p>i. Describe proposed treatment(s):</p> <p>_____</p> <p>_____</p> <p>_____</p>	
<p>ii. Will the proposed action use Integrated Pest Management Practices? <span style="float: right;"><input type="checkbox"/> Yes <input type="checkbox"/> No</span></p>	
<p>r. Will the proposed action (commercial or industrial projects only) involve or require the management or disposal of solid waste (excluding hazardous materials)? <span style="float: right;"><input type="checkbox"/> Yes <input type="checkbox"/> No</span></p> <p>If Yes:</p> <p>i. Describe any solid waste(s) to be generated during construction or operation of the facility:</p> <ul style="list-style-type: none"> <li>• Construction: _____ tons per _____ (unit of time)</li> <li>• Operation : _____ tons per _____ (unit of time)</li> </ul> <p>ii. Describe any proposals for on-site minimization, recycling or reuse of materials to avoid disposal as solid waste:</p> <ul style="list-style-type: none"> <li>• Construction: _____</li> <li>_____</li> <li>• Operation: _____</li> <li>_____</li> </ul> <p>iii. Proposed disposal methods/facilities for solid waste generated on-site:</p> <ul style="list-style-type: none"> <li>• Construction: _____</li> <li>_____</li> <li>• Operation: _____</li> <li>_____</li> </ul>	

s. Does the proposed action include construction or modification of a solid waste management facility? ☐ Yes ☐ No  
 If Yes:  
 i. Type of management or handling of waste proposed for the site (e.g., recycling or transfer station, composting, landfill, or other disposal activities): \_\_\_\_\_  
 ii. Anticipated rate of disposal/processing:  
     • \_\_\_\_\_ Tons/month, if transfer or other non-combustion/thermal treatment, or  
     • \_\_\_\_\_ Tons/hour, if combustion or thermal treatment  
 iii. If landfill, anticipated site life: \_\_\_\_\_ years

t. Will the proposed action at the site involve the commercial generation, treatment, storage, or disposal of hazardous waste? ☐ Yes ☐ No  
 If Yes:  
 i. Name(s) of all hazardous wastes or constituents to be generated, handled or managed at facility: \_\_\_\_\_  
 \_\_\_\_\_  
 ii. Generally describe processes or activities involving hazardous wastes or constituents: \_\_\_\_\_  
 \_\_\_\_\_  
 iii. Specify amount to be handled or generated \_\_\_\_\_ tons/month  
 iv. Describe any proposals for on-site minimization, recycling or reuse of hazardous constituents: \_\_\_\_\_  
 \_\_\_\_\_  
 v. Will any hazardous wastes be disposed at an existing offsite hazardous waste facility? ☐ Yes ☐ No  
 If Yes: provide name and location of facility: \_\_\_\_\_  
 \_\_\_\_\_  
 If No: describe proposed management of any hazardous wastes which will not be sent to a hazardous waste facility:  
 \_\_\_\_\_  
 \_\_\_\_\_

## E. Site and Setting of Proposed Action

<b>E.1. Land uses on and surrounding the project site</b>			
a. Existing land uses. i. Check all uses that occur on, adjoining and near the project site. <input type="checkbox"/> Urban <input type="checkbox"/> Industrial <input type="checkbox"/> Commercial <input type="checkbox"/> Residential (suburban) <input type="checkbox"/> Rural (non-farm) <input type="checkbox"/> Forest <input type="checkbox"/> Agriculture <input type="checkbox"/> Aquatic <input type="checkbox"/> Other (specify): _____ ii. If mix of uses, generally describe: _____ _____			
b. Land uses and coverytypes on the project site.			
Land use or Coverytype	Current Acreage	Acreage After Project Completion	Change (Acres +/-)
• Roads, buildings, and other paved or impervious surfaces			
• Forested			
• Meadows, grasslands or brushlands (non-agricultural, including abandoned agricultural)			
• Agricultural (includes active orchards, field, greenhouse etc.)			
• Surface water features (lakes, ponds, streams, rivers, etc.)			
• Wetlands (freshwater or tidal)			
• Non-vegetated (bare rock, earth or fill)			
• Other Describe: _____ _____			

c. Is the project site presently used by members of the community for public recreation? i. If Yes: explain: _____	<input type="checkbox"/> Yes <input type="checkbox"/> No
d. Are there any facilities serving children, the elderly, people with disabilities (e.g., schools, hospitals, licensed day care centers, or group homes) within 1500 feet of the project site? If Yes, i. Identify Facilities: _____ _____	<input type="checkbox"/> Yes <input type="checkbox"/> No
e. Does the project site contain an existing dam? If Yes: i. Dimensions of the dam and impoundment: <ul style="list-style-type: none"> <li>• Dam height: _____ feet</li> <li>• Dam length: _____ feet</li> <li>• Surface area: _____ acres</li> <li>• Volume impounded: _____ gallons OR acre-feet</li> </ul> ii. Dam's existing hazard classification: _____ iii. Provide date and summarize results of last inspection: _____ _____	<input type="checkbox"/> Yes <input type="checkbox"/> No
f. Has the project site ever been used as a municipal, commercial or industrial solid waste management facility, or does the project site adjoin property which is now, or was at one time, used as a solid waste management facility? If Yes: i. Has the facility been formally closed? <ul style="list-style-type: none"> <li>• If yes, cite sources/documentation: _____</li> </ul> ii. Describe the location of the project site relative to the boundaries of the solid waste management facility: _____ _____	<input type="checkbox"/> Yes <input type="checkbox"/> No  <input type="checkbox"/> Yes <input type="checkbox"/> No
g. Have hazardous wastes been generated, treated and/or disposed of at the site, or does the project site adjoin property which is now or was at one time used to commercially treat, store and/or dispose of hazardous waste? If Yes: i. Describe waste(s) handled and waste management activities, including approximate time when activities occurred: _____ _____	<input type="checkbox"/> Yes <input type="checkbox"/> No
h. Potential contamination history. Has there been a reported spill at the proposed project site, or have any remedial actions been conducted at or adjacent to the proposed site? If Yes: i. Is any portion of the site listed on the NYSDEC Spills Incidents database or Environmental Site Remediation database? Check all that apply: <div style="display: flex; justify-content: space-between; margin-top: 5px;"> <div style="width: 45%;"> <input type="checkbox"/> Yes – Spills Incidents database  <input type="checkbox"/> Yes – Environmental Site Remediation database  <input type="checkbox"/> Neither database </div> <div style="width: 50%;"> Provide DEC ID number(s): _____  Provide DEC ID number(s): _____ </div> </div> ii. If site has been subject of RCRA corrective activities, describe control measures: _____ _____	<input type="checkbox"/> Yes <input type="checkbox"/> No  <input type="checkbox"/> Yes <input type="checkbox"/> No
iii. Is the project within 2000 feet of any site in the NYSDEC Environmental Site Remediation database? If yes, provide DEC ID number(s): _____ iv. If yes to (i), (ii) or (iii) above, describe current status of site(s): _____ _____	<input type="checkbox"/> Yes <input type="checkbox"/> No

v. Is the project site subject to an institutional control limiting property uses? <span style="float: right;"><input type="checkbox"/> Yes <input type="checkbox"/> No</span> <ul style="list-style-type: none"> <li>• If yes, DEC site ID number: _____</li> <li>• Describe the type of institutional control (e.g., deed restriction or easement): _____</li> <li>• Describe any use limitations: _____</li> <li>• Describe any engineering controls: _____</li> <li>• Will the project affect the institutional or engineering controls in place? <span style="float: right;"><input type="checkbox"/> Yes <input type="checkbox"/> No</span></li> <li>• Explain: _____            _____            _____</li> </ul>												
<b>E.2. Natural Resources On or Near Project Site</b>												
a. What is the average depth to bedrock on the project site? _____ feet												
b. Are there bedrock outcroppings on the project site? <span style="float: right;"><input type="checkbox"/> Yes <input type="checkbox"/> No</span> If Yes, what proportion of the site is comprised of bedrock outcroppings? _____ %												
c. Predominant soil type(s) present on project site: <table style="width: 100%; border: none;"> <tr> <td style="border-bottom: 1px solid black; width: 60%;"></td> <td style="border-bottom: 1px solid black; width: 10%; text-align: right;">%</td> </tr> <tr> <td style="border-bottom: 1px solid black;"></td> <td style="border-bottom: 1px solid black; text-align: right;">%</td> </tr> <tr> <td style="border-bottom: 1px solid black;"></td> <td style="border-bottom: 1px solid black; text-align: right;">%</td> </tr> </table>		%		%		%						
	%											
	%											
	%											
d. What is the average depth to the water table on the project site? Average: _____ feet												
e. Drainage status of project site soils: <table style="width: 100%; border: none;"> <tr> <td><input type="checkbox"/> Well Drained:</td> <td style="text-align: right;">_____ % of site</td> </tr> <tr> <td><input type="checkbox"/> Moderately Well Drained:</td> <td style="text-align: right;">_____ % of site</td> </tr> <tr> <td><input type="checkbox"/> Poorly Drained</td> <td style="text-align: right;">_____ % of site</td> </tr> </table>	<input type="checkbox"/> Well Drained:	_____ % of site	<input type="checkbox"/> Moderately Well Drained:	_____ % of site	<input type="checkbox"/> Poorly Drained	_____ % of site						
<input type="checkbox"/> Well Drained:	_____ % of site											
<input type="checkbox"/> Moderately Well Drained:	_____ % of site											
<input type="checkbox"/> Poorly Drained	_____ % of site											
f. Approximate proportion of proposed action site with slopes: <table style="width: 100%; border: none;"> <tr> <td><input type="checkbox"/> 0-10%:</td> <td style="text-align: right;">_____ % of site</td> </tr> <tr> <td><input type="checkbox"/> 10-15%:</td> <td style="text-align: right;">_____ % of site</td> </tr> <tr> <td><input type="checkbox"/> 15% or greater:</td> <td style="text-align: right;">_____ % of site</td> </tr> </table>	<input type="checkbox"/> 0-10%:	_____ % of site	<input type="checkbox"/> 10-15%:	_____ % of site	<input type="checkbox"/> 15% or greater:	_____ % of site						
<input type="checkbox"/> 0-10%:	_____ % of site											
<input type="checkbox"/> 10-15%:	_____ % of site											
<input type="checkbox"/> 15% or greater:	_____ % of site											
g. Are there any unique geologic features on the project site? <span style="float: right;"><input type="checkbox"/> Yes <input type="checkbox"/> No</span> If Yes, describe: _____ _____												
h. Surface water features. <ul style="list-style-type: none"> <li>i. Does any portion of the project site contain wetlands or other waterbodies (including streams, rivers, ponds or lakes)? <span style="float: right;"><input type="checkbox"/> Yes <input type="checkbox"/> No</span></li> <li>ii. Do any wetlands or other waterbodies adjoin the project site? <span style="float: right;"><input type="checkbox"/> Yes <input type="checkbox"/> No</span></li> </ul> If Yes to either <i>i</i> or <i>ii</i> , continue. If No, skip to E.2.i. <ul style="list-style-type: none"> <li>iii. Are any of the wetlands or waterbodies within or adjoining the project site regulated by any federal, state or local agency? <span style="float: right;"><input type="checkbox"/> Yes <input type="checkbox"/> No</span></li> <li>iv. For each identified regulated wetland and waterbody on the project site, provide the following information:             <table style="width: 100%; border: none;"> <tr> <td>• Streams:</td> <td>Name _____</td> <td>Classification _____</td> </tr> <tr> <td>• Lakes or Ponds:</td> <td>Name _____</td> <td>Classification _____</td> </tr> <tr> <td>• Wetlands:</td> <td>Name _____</td> <td>Approximate Size _____</td> </tr> <tr> <td>• Wetland No. (if regulated by DEC)</td> <td colspan="2">_____</td> </tr> </table> </li> </ul>	• Streams:	Name _____	Classification _____	• Lakes or Ponds:	Name _____	Classification _____	• Wetlands:	Name _____	Approximate Size _____	• Wetland No. (if regulated by DEC)	_____	
• Streams:	Name _____	Classification _____										
• Lakes or Ponds:	Name _____	Classification _____										
• Wetlands:	Name _____	Approximate Size _____										
• Wetland No. (if regulated by DEC)	_____											
v. Are any of the above water bodies listed in the most recent compilation of NYS water quality-impaired waterbodies? <span style="float: right;"><input type="checkbox"/> Yes <input type="checkbox"/> No</span> If yes, name of impaired water body/bodies and basis for listing as impaired: _____ _____												
i. Is the project site in a designated Floodway? <span style="float: right;"><input type="checkbox"/> Yes <input type="checkbox"/> No</span>												
j. Is the project site in the 100-year Floodplain? <span style="float: right;"><input type="checkbox"/> Yes <input type="checkbox"/> No</span>												
k. Is the project site in the 500-year Floodplain? <span style="float: right;"><input type="checkbox"/> Yes <input type="checkbox"/> No</span>												
l. Is the project site located over, or immediately adjoining, a primary, principal or sole source aquifer? <span style="float: right;"><input type="checkbox"/> Yes <input type="checkbox"/> No</span> If Yes: <ul style="list-style-type: none"> <li>i. Name of aquifer: _____</li> </ul>												

<p>m. Identify the predominant wildlife species that occupy or use the project site: _____</p> <p>_____</p> <p>_____</p>	
<p>n. Does the project site contain a designated significant natural community? <span style="float: right;"><input type="checkbox"/> Yes <input type="checkbox"/> No</span></p> <p>If Yes:</p> <p style="margin-left: 20px;">i. Describe the habitat/community (composition, function, and basis for designation): _____</p> <p style="margin-left: 20px;">ii. Source(s) of description or evaluation: _____</p> <p style="margin-left: 20px;">iii. Extent of community/habitat:</p> <ul style="list-style-type: none"> <li>• Currently: _____ acres</li> <li>• Following completion of project as proposed: _____ acres</li> <li>• Gain or loss (indicate + or -): _____ acres</li> </ul>	
<p>o. Does project site contain any species of plant or animal that is listed by the federal government or NYS as endangered or threatened, or does it contain any areas identified as habitat for an endangered or threatened species? <span style="float: right;"><input type="checkbox"/> Yes <input type="checkbox"/> No</span></p> <p>If Yes:</p> <p style="margin-left: 20px;">i. Species and listing (endangered or threatened): _____</p> <p>_____</p> <p>_____</p>	
<p>p. Does the project site contain any species of plant or animal that is listed by NYS as rare, or as a species of special concern? <span style="float: right;"><input type="checkbox"/> Yes <input type="checkbox"/> No</span></p> <p>If Yes:</p> <p style="margin-left: 20px;">i. Species and listing: _____</p> <p>_____</p> <p>_____</p>	
<p>q. Is the project site or adjoining area currently used for hunting, trapping, fishing or shell fishing? <span style="float: right;"><input type="checkbox"/> Yes <input type="checkbox"/> No</span></p> <p>If yes, give a brief description of how the proposed action may affect that use: _____</p> <p>_____</p> <p>_____</p>	
<p><b>E.3. Designated Public Resources On or Near Project Site</b></p>	
<p>a. Is the project site, or any portion of it, located in a designated agricultural district certified pursuant to Agriculture and Markets Law, Article 25-AA, Section 303 and 304? <span style="float: right;"><input type="checkbox"/> Yes <input type="checkbox"/> No</span></p> <p>If Yes, provide county plus district name/number: _____</p>	
<p>b. Are agricultural lands consisting of highly productive soils present? <span style="float: right;"><input type="checkbox"/> Yes <input type="checkbox"/> No</span></p> <p style="margin-left: 20px;">i. If Yes: acreage(s) on project site? _____</p> <p style="margin-left: 20px;">ii. Source(s) of soil rating(s): _____</p>	
<p>c. Does the project site contain all or part of, or is it substantially contiguous to, a registered National Natural Landmark? <span style="float: right;"><input type="checkbox"/> Yes <input type="checkbox"/> No</span></p> <p>If Yes:</p> <p style="margin-left: 20px;">i. Nature of the natural landmark: <span style="margin-left: 20px;"><input type="checkbox"/> Biological Community</span> <span style="margin-left: 20px;"><input type="checkbox"/> Geological Feature</span></p> <p style="margin-left: 20px;">ii. Provide brief description of landmark, including values behind designation and approximate size/extent: _____</p> <p>_____</p> <p>_____</p>	
<p>d. Is the project site located in or does it adjoin a state listed Critical Environmental Area? <span style="float: right;"><input type="checkbox"/> Yes <input type="checkbox"/> No</span></p> <p>If Yes:</p> <p style="margin-left: 20px;">i. CEA name: _____</p> <p style="margin-left: 20px;">ii. Basis for designation: _____</p> <p style="margin-left: 20px;">iii. Designating agency and date: _____</p>	



e. Does the project site contain, or is it substantially contiguous to, a building, archaeological site, or district which is listed on the National or State Register of Historic Places, or that has been determined by the Commissioner of the NYS Office of Parks, Recreation and Historic Preservation to be eligible for listing on the State Register of Historic Places? <span style="float: right;"><input type="checkbox"/> Yes <input type="checkbox"/> No</span> If Yes: i. Nature of historic/archaeological resource: <input type="checkbox"/> Archaeological Site <input type="checkbox"/> Historic Building or District ii. Name: _____ iii. Brief description of attributes on which listing is based: _____
f. Is the project site, or any portion of it, located in or adjacent to an area designated as sensitive for archaeological sites on the NY State Historic Preservation Office (SHPO) archaeological site inventory? <span style="float: right;"><input type="checkbox"/> Yes <input type="checkbox"/> No</span>
g. Have additional archaeological or historic site(s) or resources been identified on the project site? <span style="float: right;"><input type="checkbox"/> Yes <input type="checkbox"/> No</span> If Yes: i. Describe possible resource(s): _____ ii. Basis for identification: _____
h. Is the project site within five miles of any officially designated and publicly accessible federal, state, or local scenic or aesthetic resource? <span style="float: right;"><input type="checkbox"/> Yes <input type="checkbox"/> No</span> If Yes: i. Identify resource: _____ ii. Nature of, or basis for, designation (e.g., established highway overlook, state or local park, state historic trail or scenic byway, etc.): _____ iii. Distance between project and resource: _____ miles.
i. Is the project site located within a designated river corridor under the Wild, Scenic and Recreational Rivers Program 6 NYCRR 666? <span style="float: right;"><input type="checkbox"/> Yes <input type="checkbox"/> No</span> If Yes: i. Identify the name of the river and its designation: _____ ii. Is the activity consistent with development restrictions contained in 6NYCRR Part 666? <span style="float: right;"><input type="checkbox"/> Yes <input type="checkbox"/> No</span>

#### F. Additional Information

Attach any additional information which may be needed to clarify your project.

If you have identified any adverse impacts which could be associated with your proposal, please describe those impacts plus any measures which you propose to avoid or minimize them.

#### G. Verification

I certify that the information provided is true to the best of my knowledge.

Applicant/Sponsor Name \_\_\_\_\_ Date \_\_\_\_\_

Signature \_\_\_\_\_ Title \_\_\_\_\_

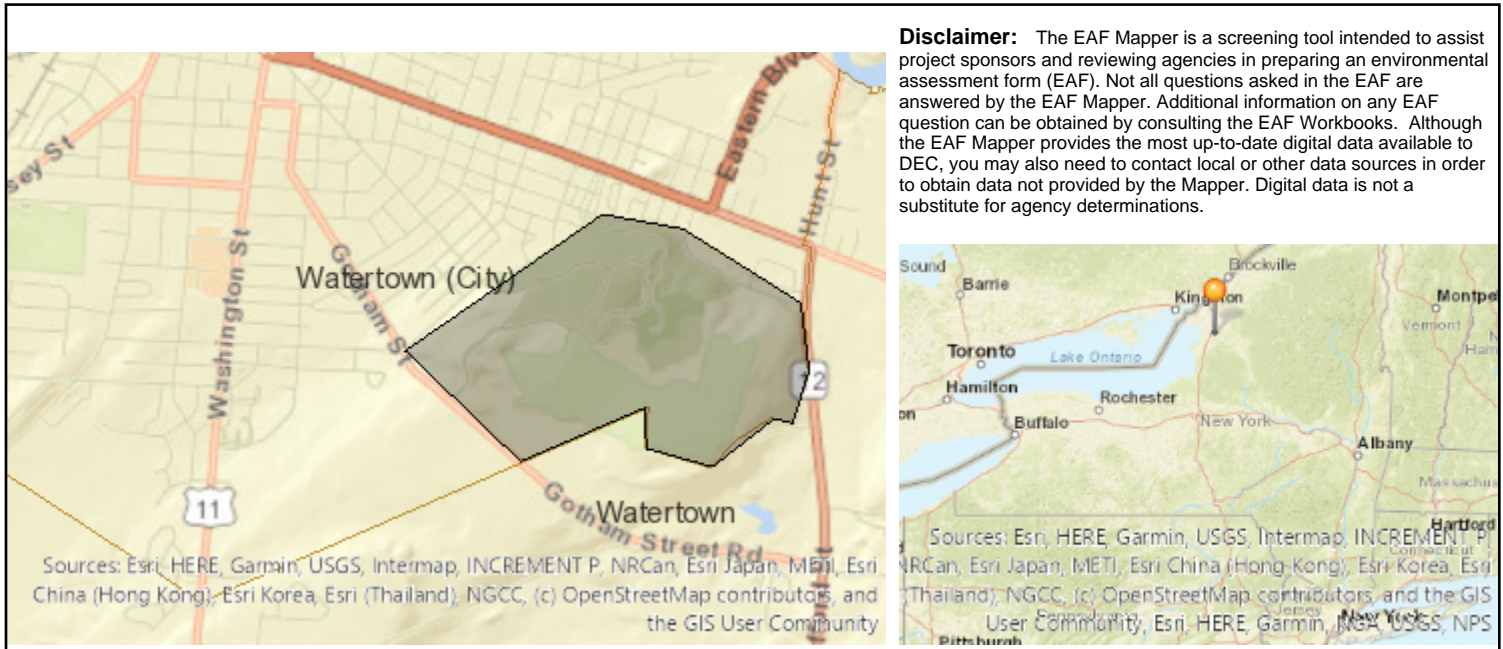

B.i.i [Coastal or Waterfront Area]	No
B.i.ii [Local Waterfront Revitalization Area]	No
C.2.b. [Special Planning District]	Digital mapping data are not available or are incomplete. Refer to EAF Workbook.
E.1.h [DEC Spills or Remediation Site - Potential Contamination History]	Digital mapping data are not available or are incomplete. Refer to EAF Workbook.
E.1.h.i [DEC Spills or Remediation Site - Listed]	Digital mapping data are not available or are incomplete. Refer to EAF Workbook.
E.1.h.i [DEC Spills or Remediation Site - Environmental Site Remediation Database]	Digital mapping data are not available or are incomplete. Refer to EAF Workbook.
E.1.h.iii [Within 2,000' of DEC Remediation Site]	Yes
E.1.h.iii [Within 2,000' of DEC Remediation Site - DEC ID]	C623028
E.2.g [Unique Geologic Features]	No
E.2.h.i [Surface Water Features]	Yes
E.2.h.ii [Surface Water Features]	Yes
E.2.h.iii [Surface Water Features]	Yes - Digital mapping information on local and federal wetlands and waterbodies is known to be incomplete. Refer to EAF Workbook.
E.2.h.iv [Surface Water Features - Wetlands Name]	Federal Waters
E.2.h.v [Impaired Water Bodies]	No
E.2.i. [Floodway]	Digital mapping data are not available or are incomplete. Refer to EAF Workbook.
E.2.j. [100 Year Floodplain]	Digital mapping data are not available or are incomplete. Refer to EAF Workbook.
E.2.k. [500 Year Floodplain]	Digital mapping data are not available or are incomplete. Refer to EAF Workbook.

E.2.l. [Aquifers]	Yes
E.2.l. [Aquifer Names]	Principal Aquifer
E.2.n. [Natural Communities]	No
E.2.o. [Endangered or Threatened Species]	Yes
E.2.o. [Endangered or Threatened Species - Name]	Northern Long-eared Bat
E.2.p. [Rare Plants or Animals]	No
E.3.a. [Agricultural District]	No
E.3.c. [National Natural Landmark]	No
E.3.d [Critical Environmental Area]	No
E.3.e. [National or State Register of Historic Places or State Eligible Sites]	Yes - Digital mapping data for archaeological site boundaries are not available. Refer to EAF Workbook.
E.3.e.ii [National or State Register of Historic Places or State Eligible Sites - Name]	Eligible property:Thompson Park, Eligible property:1211 Madison Ave.
E.3.f. [Archeological Sites]	Yes
E.3.i. [Designated River Corridor]	No

**Full Environmental Assessment Form**  
**Part 2 - Identification of Potential Project Impacts**

Project :

Date :

**Part 2 is to be completed by the lead agency.** Part 2 is designed to help the lead agency inventory all potential resources that could be affected by a proposed project or action. We recognize that the lead agency's reviewer(s) will not necessarily be environmental professionals. So, the questions are designed to walk a reviewer through the assessment process by providing a series of questions that can be answered using the information found in Part 1. To further assist the lead agency in completing Part 2, the form identifies the most relevant questions in Part 1 that will provide the information needed to answer the Part 2 question. When Part 2 is completed, the lead agency will have identified the relevant environmental areas that may be impacted by the proposed activity.

If the lead agency is a state agency **and** the action is in any Coastal Area, complete the Coastal Assessment Form before proceeding with this assessment.

**Tips for completing Part 2:**

- Review all of the information provided in Part 1.
- Review any application, maps, supporting materials and the Full EAF Workbook.
- Answer each of the 18 questions in Part 2.
- If you answer “**Yes**” to a numbered question, please complete all the questions that follow in that section.
- If you answer “**No**” to a numbered question, move on to the next numbered question.
- Check appropriate column to indicate the anticipated size of the impact.
- Proposed projects that would exceed a numeric threshold contained in a question should result in the reviewing agency checking the box “Moderate to large impact may occur.”
- The reviewer is not expected to be an expert in environmental analysis.
- If you are not sure or undecided about the size of an impact, it may help to review the sub-questions for the general question and consult the workbook.
- When answering a question consider all components of the proposed activity, that is, the “whole action”.
- Consider the possibility for long-term and cumulative impacts as well as direct impacts.
- Answer the question in a reasonable manner considering the scale and context of the project.

<b>1. Impact on Land</b> Proposed action may involve construction on, or physical alteration of, the land surface of the proposed site. (See Part 1. D.1) <i>If “Yes”, answer questions a - j. If “No”, move on to Section 2.</i>				<input type="checkbox"/> NO	<input type="checkbox"/> YES
	<b>Relevant Part I Question(s)</b>	<b>No, or small impact may occur</b>	<b>Moderate to large impact may occur</b>		
a. The proposed action may involve construction on land where depth to water table is less than 3 feet.	E2d	<input type="checkbox"/>	<input type="checkbox"/>		
b. The proposed action may involve construction on slopes of 15% or greater.	E2f	<input type="checkbox"/>	<input type="checkbox"/>		
c. The proposed action may involve construction on land where bedrock is exposed, or generally within 5 feet of existing ground surface.	E2a	<input type="checkbox"/>	<input type="checkbox"/>		
d. The proposed action may involve the excavation and removal of more than 1,000 tons of natural material.	D2a	<input type="checkbox"/>	<input type="checkbox"/>		
e. The proposed action may involve construction that continues for more than one year or in multiple phases.	D1e	<input type="checkbox"/>	<input type="checkbox"/>		
f. The proposed action may result in increased erosion, whether from physical disturbance or vegetation removal (including from treatment by herbicides).	D2e, D2q	<input type="checkbox"/>	<input type="checkbox"/>		
g. The proposed action is, or may be, located within a Coastal Erosion hazard area.	B1i	<input type="checkbox"/>	<input type="checkbox"/>		
h. Other impacts: _____ _____		<input type="checkbox"/>	<input type="checkbox"/>		

<b>2. Impact on Geological Features</b> The proposed action may result in the modification or destruction of, or inhibit access to, any unique or unusual land forms on the site (e.g., cliffs, dunes, minerals, fossils, caves). (See Part 1. E.2.g) <span style="float: right;"><input type="checkbox"/> NO <input type="checkbox"/> YES</span> <i>If "Yes", answer questions a - c. If "No", move on to Section 3.</i>			
	<b>Relevant Part I Question(s)</b>	<b>No, or small impact may occur</b>	<b>Moderate to large impact may occur</b>
a. Identify the specific land form(s) attached: _____	E2g	<input type="checkbox"/>	<input type="checkbox"/>
b. The proposed action may affect or is adjacent to a geological feature listed as a registered National Natural Landmark. Specific feature: _____	E3c	<input type="checkbox"/>	<input type="checkbox"/>
c. Other impacts: _____		<input type="checkbox"/>	<input type="checkbox"/>

<b>3. Impacts on Surface Water</b> The proposed action may affect one or more wetlands or other surface water bodies (e.g., streams, rivers, ponds or lakes). (See Part 1. D.2, E.2.h) <span style="float: right;"><input type="checkbox"/> NO <input type="checkbox"/> YES</span> <i>If "Yes", answer questions a - l. If "No", move on to Section 4.</i>			
	<b>Relevant Part I Question(s)</b>	<b>No, or small impact may occur</b>	<b>Moderate to large impact may occur</b>
a. The proposed action may create a new water body.	D2b, D1h	<input type="checkbox"/>	<input type="checkbox"/>
b. The proposed action may result in an increase or decrease of over 10% or more than a 10 acre increase or decrease in the surface area of any body of water.	D2b	<input type="checkbox"/>	<input type="checkbox"/>
c. The proposed action may involve dredging more than 100 cubic yards of material from a wetland or water body.	D2a	<input type="checkbox"/>	<input type="checkbox"/>
d. The proposed action may involve construction within or adjoining a freshwater or tidal wetland, or in the bed or banks of any other water body.	E2h	<input type="checkbox"/>	<input type="checkbox"/>
e. The proposed action may create turbidity in a waterbody, either from upland erosion, runoff or by disturbing bottom sediments.	D2a, D2h	<input type="checkbox"/>	<input type="checkbox"/>
f. The proposed action may include construction of one or more intake(s) for withdrawal of water from surface water.	D2c	<input type="checkbox"/>	<input type="checkbox"/>
g. The proposed action may include construction of one or more outfall(s) for discharge of wastewater to surface water(s).	D2d	<input type="checkbox"/>	<input type="checkbox"/>
h. The proposed action may cause soil erosion, or otherwise create a source of stormwater discharge that may lead to siltation or other degradation of receiving water bodies.	D2e	<input type="checkbox"/>	<input type="checkbox"/>
i. The proposed action may affect the water quality of any water bodies within or downstream of the site of the proposed action.	E2h	<input type="checkbox"/>	<input type="checkbox"/>
j. The proposed action may involve the application of pesticides or herbicides in or around any water body.	D2q, E2h	<input type="checkbox"/>	<input type="checkbox"/>
k. The proposed action may require the construction of new, or expansion of existing, wastewater treatment facilities.	D1a, D2d	<input type="checkbox"/>	<input type="checkbox"/>

I. Other impacts: _____ _____		<input type="checkbox"/>	<input type="checkbox"/>
----------------------------------	--	--------------------------	--------------------------

<b>4. Impact on groundwater</b> The proposed action may result in new or additional use of ground water, or may have the potential to introduce contaminants to ground water or an aquifer. (See Part 1. D.2.a, D.2.c, D.2.d, D.2.p, D.2.q, D.2.t) <i>If “Yes”, answer questions a - h. If “No”, move on to Section 5.</i>			
	<input type="checkbox"/> NO	<input type="checkbox"/> YES	
	Relevant Part I Question(s)	No, or small impact may occur	Moderate to large impact may occur
a. The proposed action may require new water supply wells, or create additional demand on supplies from existing water supply wells.	D2c	<input type="checkbox"/>	<input type="checkbox"/>
b. Water supply demand from the proposed action may exceed safe and sustainable withdrawal capacity rate of the local supply or aquifer. Cite Source: _____	D2c	<input type="checkbox"/>	<input type="checkbox"/>
c. The proposed action may allow or result in residential uses in areas without water and sewer services.	D1a, D2c	<input type="checkbox"/>	<input type="checkbox"/>
d. The proposed action may include or require wastewater discharged to groundwater.	D2d, E2l	<input type="checkbox"/>	<input type="checkbox"/>
e. The proposed action may result in the construction of water supply wells in locations where groundwater is, or is suspected to be, contaminated.	D2c, E1f, E1g, E1h	<input type="checkbox"/>	<input type="checkbox"/>
f. The proposed action may require the bulk storage of petroleum or chemical products over ground water or an aquifer.	D2p, E2l	<input type="checkbox"/>	<input type="checkbox"/>
g. The proposed action may involve the commercial application of pesticides within 100 feet of potable drinking water or irrigation sources.	E2h, D2q, E2l, D2c	<input type="checkbox"/>	<input type="checkbox"/>
h. Other impacts: _____ _____		<input type="checkbox"/>	<input type="checkbox"/>

<b>5. Impact on Flooding</b> The proposed action may result in development on lands subject to flooding. (See Part 1. E.2) <i>If “Yes”, answer questions a - g. If “No”, move on to Section 6.</i>			
	<input type="checkbox"/> NO	<input type="checkbox"/> YES	
	Relevant Part I Question(s)	No, or small impact may occur	Moderate to large impact may occur
a. The proposed action may result in development in a designated floodway.	E2i	<input type="checkbox"/>	<input type="checkbox"/>
b. The proposed action may result in development within a 100 year floodplain.	E2j	<input type="checkbox"/>	<input type="checkbox"/>
c. The proposed action may result in development within a 500 year floodplain.	E2k	<input type="checkbox"/>	<input type="checkbox"/>
d. The proposed action may result in, or require, modification of existing drainage patterns.	D2b, D2e	<input type="checkbox"/>	<input type="checkbox"/>
e. The proposed action may change flood water flows that contribute to flooding.	D2b, E2i, E2j, E2k	<input type="checkbox"/>	<input type="checkbox"/>
f. If there is a dam located on the site of the proposed action, is the dam in need of repair, or upgrade?	E1e	<input type="checkbox"/>	<input type="checkbox"/>

g. Other impacts: _____ _____		<input type="checkbox"/>	<input type="checkbox"/>
----------------------------------	--	--------------------------	--------------------------

<b>6. Impacts on Air</b> The proposed action may include a state regulated air emission source. <span style="float: right;"><input type="checkbox"/> NO <input type="checkbox"/> YES</span> (See Part 1. D.2.f., D.2.h, D.2.g) <i>If “Yes”, answer questions a - f. If “No”, move on to Section 7.</i>			
	Relevant Part I Question(s)	No, or small impact may occur	Moderate to large impact may occur
a. If the proposed action requires federal or state air emission permits, the action may also emit one or more greenhouse gases at or above the following levels: i. More than 1000 tons/year of carbon dioxide (CO <sub>2</sub> ) ii. More than 3.5 tons/year of nitrous oxide (N <sub>2</sub> O) iii. More than 1000 tons/year of carbon equivalent of perfluorocarbons (PFCs) iv. More than .045 tons/year of sulfur hexafluoride (SF <sub>6</sub> ) v. More than 1000 tons/year of carbon dioxide equivalent of hydrochloroflouorocarbons (HFCs) emissions vi. 43 tons/year or more of methane	D2g D2g D2g D2g D2g D2h	<input type="checkbox"/> <input type="checkbox"/> <input type="checkbox"/> <input type="checkbox"/> <input type="checkbox"/> <input type="checkbox"/>	<input type="checkbox"/> <input type="checkbox"/> <input type="checkbox"/> <input type="checkbox"/> <input type="checkbox"/> <input type="checkbox"/>
b. The proposed action may generate 10 tons/year or more of any one designated hazardous air pollutant, or 25 tons/year or more of any combination of such hazardous air pollutants.	D2g	<input type="checkbox"/>	<input type="checkbox"/>
c. The proposed action may require a state air registration, or may produce an emissions rate of total contaminants that may exceed 5 lbs. per hour, or may include a heat source capable of producing more than 10 million BTU's per hour.	D2f, D2g	<input type="checkbox"/>	<input type="checkbox"/>
d. The proposed action may reach 50% of any of the thresholds in “a” through “c”, above.	D2g	<input type="checkbox"/>	<input type="checkbox"/>
e. The proposed action may result in the combustion or thermal treatment of more than 1 ton of refuse per hour.	D2s	<input type="checkbox"/>	<input type="checkbox"/>
f. Other impacts: _____ _____		<input type="checkbox"/>	<input type="checkbox"/>

<b>7. Impact on Plants and Animals</b> The proposed action may result in a loss of flora or fauna. (See Part 1. E.2. m.-q.) <span style="float: right;"><input type="checkbox"/> NO <input type="checkbox"/> YES</span> <i>If “Yes”, answer questions a - j. If “No”, move on to Section 8.</i>			
	Relevant Part I Question(s)	No, or small impact may occur	Moderate to large impact may occur
a. The proposed action may cause reduction in population or loss of individuals of any threatened or endangered species, as listed by New York State or the Federal government, that use the site, or are found on, over, or near the site.	E2o	<input type="checkbox"/>	<input type="checkbox"/>
b. The proposed action may result in a reduction or degradation of any habitat used by any rare, threatened or endangered species, as listed by New York State or the federal government.	E2o	<input type="checkbox"/>	<input type="checkbox"/>
c. The proposed action may cause reduction in population, or loss of individuals, of any species of special concern or conservation need, as listed by New York State or the Federal government, that use the site, or are found on, over, or near the site.	E2p	<input type="checkbox"/>	<input type="checkbox"/>
d. The proposed action may result in a reduction or degradation of any habitat used by any species of special concern and conservation need, as listed by New York State or the Federal government.	E2p	<input type="checkbox"/>	<input type="checkbox"/>

e. The proposed action may diminish the capacity of a registered National Natural Landmark to support the biological community it was established to protect.	E3c	<input type="checkbox"/>	<input type="checkbox"/>
f. The proposed action may result in the removal of, or ground disturbance in, any portion of a designated significant natural community. Source: _____	E2n	<input type="checkbox"/>	<input type="checkbox"/>
g. The proposed action may substantially interfere with nesting/breeding, foraging, or over-wintering habitat for the predominant species that occupy or use the project site.	E2m	<input type="checkbox"/>	<input type="checkbox"/>
h. The proposed action requires the conversion of more than 10 acres of forest, grassland or any other regionally or locally important habitat. Habitat type & information source: _____	E1b	<input type="checkbox"/>	<input type="checkbox"/>
i. Proposed action (commercial, industrial or recreational projects, only) involves use of herbicides or pesticides.	D2q	<input type="checkbox"/>	<input type="checkbox"/>
j. Other impacts: _____		<input type="checkbox"/>	<input type="checkbox"/>

<b>8. Impact on Agricultural Resources</b> The proposed action may impact agricultural resources. (See Part 1. E.3.a. and b.) <span style="float: right;"><input type="checkbox"/> NO <input type="checkbox"/> YES</span> <i>If "Yes", answer questions a - h. If "No", move on to Section 9.</i>			
	<b>Relevant Part I Question(s)</b>	<b>No, or small impact may occur</b>	<b>Moderate to large impact may occur</b>
a. The proposed action may impact soil classified within soil group 1 through 4 of the NYS Land Classification System.	E2c, E3b	<input type="checkbox"/>	<input type="checkbox"/>
b. The proposed action may sever, cross or otherwise limit access to agricultural land (includes cropland, hayfields, pasture, vineyard, orchard, etc).	E1a, E1b	<input type="checkbox"/>	<input type="checkbox"/>
c. The proposed action may result in the excavation or compaction of the soil profile of active agricultural land.	E3b	<input type="checkbox"/>	<input type="checkbox"/>
d. The proposed action may irreversibly convert agricultural land to non-agricultural uses, either more than 2.5 acres if located in an Agricultural District, or more than 10 acres if not within an Agricultural District.	E1b, E3a	<input type="checkbox"/>	<input type="checkbox"/>
e. The proposed action may disrupt or prevent installation of an agricultural land management system.	E1 a, E1b	<input type="checkbox"/>	<input type="checkbox"/>
f. The proposed action may result, directly or indirectly, in increased development potential or pressure on farmland.	C2c, C3, D2c, D2d	<input type="checkbox"/>	<input type="checkbox"/>
g. The proposed project is not consistent with the adopted municipal Farmland Protection Plan.	C2c	<input type="checkbox"/>	<input type="checkbox"/>
h. Other impacts: _____		<input type="checkbox"/>	<input type="checkbox"/>



<b>9. Impact on Aesthetic Resources</b> The land use of the proposed action are obviously different from, or are in sharp contrast to, current land use patterns between the proposed project and a scenic or aesthetic resource. (Part 1. E.1.a, E.1.b, E.3.h.) <i>If "Yes", answer questions a - g. If "No", go to Section 10.</i>			
		<input type="checkbox"/> NO	<input type="checkbox"/> YES
	<b>Relevant Part I Question(s)</b>	<b>No, or small impact may occur</b>	<b>Moderate to large impact may occur</b>
a. Proposed action may be visible from any officially designated federal, state, or local scenic or aesthetic resource.	E3h	<input type="checkbox"/>	<input type="checkbox"/>
b. The proposed action may result in the obstruction, elimination or significant screening of one or more officially designated scenic views.	E3h, C2b	<input type="checkbox"/>	<input type="checkbox"/>
c. The proposed action may be visible from publicly accessible vantage points: i. Seasonally (e.g., screened by summer foliage, but visible during other seasons) ii. Year round	E3h	<input type="checkbox"/> <input type="checkbox"/>	<input type="checkbox"/> <input type="checkbox"/>
d. The situation or activity in which viewers are engaged while viewing the proposed action is: i. Routine travel by residents, including travel to and from work ii. Recreational or tourism based activities	E3h E2q, E1c	<input type="checkbox"/> <input type="checkbox"/>	<input type="checkbox"/> <input type="checkbox"/>
e. The proposed action may cause a diminishment of the public enjoyment and appreciation of the designated aesthetic resource.	E3h	<input type="checkbox"/>	<input type="checkbox"/>
f. There are similar projects visible within the following distance of the proposed project: 0-1/2 mile 1/2 -3 mile 3-5 mile 5+ mile	D1a, E1a, D1f, D1g	<input type="checkbox"/>	<input type="checkbox"/>
g. Other impacts: _____ _____		<input type="checkbox"/>	<input type="checkbox"/>

<b>10. Impact on Historic and Archeological Resources</b> The proposed action may occur in or adjacent to a historic or archaeological resource. (Part 1. E.3.e, f. and g.) <i>If "Yes", answer questions a - e. If "No", go to Section 11.</i>			
		<input type="checkbox"/> NO	<input type="checkbox"/> YES
	<b>Relevant Part I Question(s)</b>	<b>No, or small impact may occur</b>	<b>Moderate to large impact may occur</b>
a. The proposed action may occur wholly or partially within, or substantially contiguous to, any buildings, archaeological site or district which is listed on the National or State Register of Historical Places, or that has been determined by the Commissioner of the NYS Office of Parks, Recreation and Historic Preservation to be eligible for listing on the State Register of Historic Places.	E3e	<input type="checkbox"/>	<input type="checkbox"/>
b. The proposed action may occur wholly or partially within, or substantially contiguous to, an area designated as sensitive for archaeological sites on the NY State Historic Preservation Office (SHPO) archaeological site inventory.	E3f	<input type="checkbox"/>	<input type="checkbox"/>
c. The proposed action may occur wholly or partially within, or substantially contiguous to, an archaeological site not included on the NY SHPO inventory. Source: _____	E3g	<input type="checkbox"/>	<input type="checkbox"/>

d. Other impacts: _____ _____		<input type="checkbox"/>	<input type="checkbox"/>
<p>If any of the above (a-d) are answered “Moderate to large impact may occur”, continue with the following questions to help support conclusions in Part 3:</p> <p>e.</p> <p>i. The proposed action may result in the destruction or alteration of all or part of the site or property.</p> <p>ii. The proposed action may result in the alteration of the property’s setting or integrity.</p> <p>iii. The proposed action may result in the introduction of visual elements which are out of character with the site or property, or may alter its setting.</p>	<p>E3e, E3g, E3f</p> <p>E3e, E3f, E3g, E1a, E1b</p> <p>E3e, E3f, E3g, E3h, C2, C3</p>	<p><input type="checkbox"/></p> <p><input type="checkbox"/></p> <p><input type="checkbox"/></p>	<p><input type="checkbox"/></p> <p><input type="checkbox"/></p> <p><input type="checkbox"/></p>

<b>11. Impact on Open Space and Recreation</b> The proposed action may result in a loss of recreational opportunities or a reduction of an open space resource as designated in any adopted municipal open space plan. (See Part 1. C.2.c, E.1.c., E.2.q.) <i>If “Yes”, answer questions a - e. If “No”, go to Section 12.</i>			
		<input type="checkbox"/> NO	<input type="checkbox"/> YES
	<b>Relevant Part I Question(s)</b>	<b>No, or small impact may occur</b>	<b>Moderate to large impact may occur</b>
a. The proposed action may result in an impairment of natural functions, or “ecosystem services”, provided by an undeveloped area, including but not limited to stormwater storage, nutrient cycling, wildlife habitat.	D2e, E1b E2h, E2m, E2o, E2n, E2p	<input type="checkbox"/>	<input type="checkbox"/>
b. The proposed action may result in the loss of a current or future recreational resource.	C2a, E1c, C2c, E2q	<input type="checkbox"/>	<input type="checkbox"/>
c. The proposed action may eliminate open space or recreational resource in an area with few such resources.	C2a, C2c E1c, E2q	<input type="checkbox"/>	<input type="checkbox"/>
d. The proposed action may result in loss of an area now used informally by the community as an open space resource.	C2c, E1c	<input type="checkbox"/>	<input type="checkbox"/>
e. Other impacts: _____ _____		<input type="checkbox"/>	<input type="checkbox"/>

<b>12. Impact on Critical Environmental Areas</b> The proposed action may be located within or adjacent to a critical environmental area (CEA). (See Part 1. E.3.d) <i>If “Yes”, answer questions a - c. If “No”, go to Section 13.</i>			
		<input type="checkbox"/> NO	<input type="checkbox"/> YES
	<b>Relevant Part I Question(s)</b>	<b>No, or small impact may occur</b>	<b>Moderate to large impact may occur</b>
a. The proposed action may result in a reduction in the quantity of the resource or characteristic which was the basis for designation of the CEA.	E3d	<input type="checkbox"/>	<input type="checkbox"/>
b. The proposed action may result in a reduction in the quality of the resource or characteristic which was the basis for designation of the CEA.	E3d	<input type="checkbox"/>	<input type="checkbox"/>
c. Other impacts: _____ _____		<input type="checkbox"/>	<input type="checkbox"/>

**13. Impact on Transportation**

The proposed action may result in a change to existing transportation systems.

☐ NO

☐ YES

(See Part 1. D.2.j)

*If “Yes”, answer questions a - f. If “No”, go to Section 14.*

	Relevant Part I Question(s)	No, or small impact may occur	Moderate to large impact may occur
a. Projected traffic increase may exceed capacity of existing road network.	D2j	<input type="checkbox"/>	<input type="checkbox"/>
b. The proposed action may result in the construction of paved parking area for 500 or more vehicles.	D2j	<input type="checkbox"/>	<input type="checkbox"/>
c. The proposed action will degrade existing transit access.	D2j	<input type="checkbox"/>	<input type="checkbox"/>
d. The proposed action will degrade existing pedestrian or bicycle accommodations.	D2j	<input type="checkbox"/>	<input type="checkbox"/>
e. The proposed action may alter the present pattern of movement of people or goods.	D2j	<input type="checkbox"/>	<input type="checkbox"/>
f. Other impacts: _____ _____		<input type="checkbox"/>	<input type="checkbox"/>

**14. Impact on Energy**

The proposed action may cause an increase in the use of any form of energy.

☐ NO

☐ YES

(See Part 1. D.2.k)

*If “Yes”, answer questions a - e. If “No”, go to Section 15.*

	Relevant Part I Question(s)	No, or small impact may occur	Moderate to large impact may occur
a. The proposed action will require a new, or an upgrade to an existing, substation.	D2k	<input type="checkbox"/>	<input type="checkbox"/>
b. The proposed action will require the creation or extension of an energy transmission or supply system to serve more than 50 single or two-family residences or to serve a commercial or industrial use.	D1f, D1q, D2k	<input type="checkbox"/>	<input type="checkbox"/>
c. The proposed action may utilize more than 2,500 MWhrs per year of electricity.	D2k	<input type="checkbox"/>	<input type="checkbox"/>
d. The proposed action may involve heating and/or cooling of more than 100,000 square feet of building area when completed.	D1g	<input type="checkbox"/>	<input type="checkbox"/>
e. Other Impacts: _____ _____			

**15. Impact on Noise, Odor, and Light**

The proposed action may result in an increase in noise, odors, or outdoor lighting.

☐ NO

☐ YES

(See Part 1. D.2.m., n., and o.)

*If “Yes”, answer questions a - f. If “No”, go to Section 16.*

	Relevant Part I Question(s)	No, or small impact may occur	Moderate to large impact may occur
a. The proposed action may produce sound above noise levels established by local regulation.	D2m	<input type="checkbox"/>	<input type="checkbox"/>
b. The proposed action may result in blasting within 1,500 feet of any residence, hospital, school, licensed day care center, or nursing home.	D2m, E1d	<input type="checkbox"/>	<input type="checkbox"/>
c. The proposed action may result in routine odors for more than one hour per day.	D2o	<input type="checkbox"/>	<input type="checkbox"/>

d. The proposed action may result in light shining onto adjoining properties.	D2n	<input type="checkbox"/>	<input type="checkbox"/>
e. The proposed action may result in lighting creating sky-glow brighter than existing area conditions.	D2n, E1a	<input type="checkbox"/>	<input type="checkbox"/>
f. Other impacts: _____ _____		<input type="checkbox"/>	<input type="checkbox"/>

#### 16. Impact on Human Health

The proposed action may have an impact on human health from exposure to new or existing sources of contaminants. (See Part 1.D.2.q., E.1. d. f. g. and h.)

☐ NO

☐ YES

*If "Yes", answer questions a - m. If "No", go to Section 17.*

	Relevant Part I Question(s)	No, or small impact may occur	Moderate to large impact may occur
a. The proposed action is located within 1500 feet of a school, hospital, licensed day care center, group home, nursing home or retirement community.	E1d	<input type="checkbox"/>	<input type="checkbox"/>
b. The site of the proposed action is currently undergoing remediation.	E1g, E1h	<input type="checkbox"/>	<input type="checkbox"/>
c. There is a completed emergency spill remediation, or a completed environmental site remediation on, or adjacent to, the site of the proposed action.	E1g, E1h	<input type="checkbox"/>	<input type="checkbox"/>
d. The site of the action is subject to an institutional control limiting the use of the property (e.g., easement or deed restriction).	E1g, E1h	<input type="checkbox"/>	<input type="checkbox"/>
e. The proposed action may affect institutional control measures that were put in place to ensure that the site remains protective of the environment and human health.	E1g, E1h	<input type="checkbox"/>	<input type="checkbox"/>
f. The proposed action has adequate control measures in place to ensure that future generation, treatment and/or disposal of hazardous wastes will be protective of the environment and human health.	D2t	<input type="checkbox"/>	<input type="checkbox"/>
g. The proposed action involves construction or modification of a solid waste management facility.	D2q, E1f	<input type="checkbox"/>	<input type="checkbox"/>
h. The proposed action may result in the unearthing of solid or hazardous waste.	D2q, E1f	<input type="checkbox"/>	<input type="checkbox"/>
i. The proposed action may result in an increase in the rate of disposal, or processing, of solid waste.	D2r, D2s	<input type="checkbox"/>	<input type="checkbox"/>
j. The proposed action may result in excavation or other disturbance within 2000 feet of a site used for the disposal of solid or hazardous waste.	E1f, E1g E1h	<input type="checkbox"/>	<input type="checkbox"/>
k. The proposed action may result in the migration of explosive gases from a landfill site to adjacent off site structures.	E1f, E1g	<input type="checkbox"/>	<input type="checkbox"/>
l. The proposed action may result in the release of contaminated leachate from the project site.	D2s, E1f, D2r	<input type="checkbox"/>	<input type="checkbox"/>
m. Other impacts: _____ _____			

<b>17. Consistency with Community Plans</b> The proposed action is not consistent with adopted land use plans. (See Part 1. C.1, C.2. and C.3.) <i>If “Yes”, answer questions a - h. If “No”, go to Section 18.</i>			
		<input type="checkbox"/> NO	<input type="checkbox"/> YES
	Relevant Part I Question(s)	No, or small impact may occur	Moderate to large impact may occur
a. The proposed action’s land use components may be different from, or in sharp contrast to, current surrounding land use pattern(s).	C2, C3, D1a E1a, E1b	<input type="checkbox"/>	<input type="checkbox"/>
b. The proposed action will cause the permanent population of the city, town or village in which the project is located to grow by more than 5%.	C2	<input type="checkbox"/>	<input type="checkbox"/>
c. The proposed action is inconsistent with local land use plans or zoning regulations.	C2, C2, C3	<input type="checkbox"/>	<input type="checkbox"/>
d. The proposed action is inconsistent with any County plans, or other regional land use plans.	C2, C2	<input type="checkbox"/>	<input type="checkbox"/>
e. The proposed action may cause a change in the density of development that is not supported by existing infrastructure or is distant from existing infrastructure.	C3, D1c, D1d, D1f, D1d, E1b	<input type="checkbox"/>	<input type="checkbox"/>
f. The proposed action is located in an area characterized by low density development that will require new or expanded public infrastructure.	C4, D2c, D2d D2j	<input type="checkbox"/>	<input type="checkbox"/>
g. The proposed action may induce secondary development impacts (e.g., residential or commercial development not included in the proposed action)	C2a	<input type="checkbox"/>	<input type="checkbox"/>
h. Other: _____ _____		<input type="checkbox"/>	<input type="checkbox"/>

<b>18. Consistency with Community Character</b> The proposed project is inconsistent with the existing community character. (See Part 1. C.2, C.3, D.2, E.3) <i>If “Yes”, answer questions a - g. If “No”, proceed to Part 3.</i>			
		<input type="checkbox"/> NO	<input type="checkbox"/> YES
	Relevant Part I Question(s)	No, or small impact may occur	Moderate to large impact may occur
a. The proposed action may replace or eliminate existing facilities, structures, or areas of historic importance to the community.	E3e, E3f, E3g	<input type="checkbox"/>	<input type="checkbox"/>
b. The proposed action may create a demand for additional community services (e.g. schools, police and fire)	C4	<input type="checkbox"/>	<input type="checkbox"/>
c. The proposed action may displace affordable or low-income housing in an area where there is a shortage of such housing.	C2, C3, D1f D1g, E1a	<input type="checkbox"/>	<input type="checkbox"/>
d. The proposed action may interfere with the use or enjoyment of officially recognized or designated public resources.	C2, E3	<input type="checkbox"/>	<input type="checkbox"/>
e. The proposed action is inconsistent with the predominant architectural scale and character.	C2, C3	<input type="checkbox"/>	<input type="checkbox"/>
f. Proposed action is inconsistent with the character of the existing natural landscape.	C2, C3 E1a, E1b E2g, E2h	<input type="checkbox"/>	<input type="checkbox"/>
g. Other impacts: _____ _____		<input type="checkbox"/>	<input type="checkbox"/>

Project :

Date :

***Full Environmental Assessment Form***  
***Part 3 - Evaluation of the Magnitude and Importance of Project Impacts***  
***and***  
***Determination of Significance***

Part 3 provides the reasons in support of the determination of significance. The lead agency must complete Part 3 for every question in Part 2 where the impact has been identified as potentially moderate to large or where there is a need to explain why a particular element of the proposed action will not, or may, result in a significant adverse environmental impact.

Based on the analysis in Part 3, the lead agency must decide whether to require an environmental impact statement to further assess the proposed action or whether available information is sufficient for the lead agency to conclude that the proposed action will not have a significant adverse environmental impact. By completing the certification on the next page, the lead agency can complete its determination of significance.

**Reasons Supporting This Determination:**

To complete this section:

- Identify the impact based on the Part 2 responses and describe its magnitude. Magnitude considers factors such as severity, size or extent of an impact.
- Assess the importance of the impact. Importance relates to the geographic scope, duration, probability of the impact occurring, number of people affected by the impact and any additional environmental consequences if the impact were to occur.
- The assessment should take into consideration any design element or project changes.
- Repeat this process for each Part 2 question where the impact has been identified as potentially moderate to large or where there is a need to explain why a particular element of the proposed action will not, or may, result in a significant adverse environmental impact.
- Provide the reason(s) why the impact may, or will not, result in a significant adverse environmental impact
- For Conditional Negative Declarations identify the specific condition(s) imposed that will modify the proposed action so that no significant adverse environmental impacts will result.
- Attach additional sheets, as needed.

**Determination of Significance - Type 1 and Unlisted Actions**

SEQR Status: ☐ Type 1 ☐ Unlisted

Identify portions of EAF completed for this Project: ☐ Part 1 ☐ Part 2 ☐ Part 3

Upon review of the information recorded on this EAF, as noted, plus this additional support information

and considering both the magnitude and importance of each identified potential impact, it is the conclusion of the \_\_\_\_\_ as lead agency that:

☐ A. This project will result in no significant adverse impacts on the environment, and, therefore, an environmental impact statement need not be prepared. Accordingly, this negative declaration is issued.

☐ B. Although this project could have a significant adverse impact on the environment, that impact will be avoided or substantially mitigated because of the following conditions which will be required by the lead agency:

There will, therefore, be no significant adverse impacts from the project as conditioned, and, therefore, this conditioned negative declaration is issued. A conditioned negative declaration may be used only for UNLISTED actions (see 6 NYCRR 617.7(d)).

☐ C. This Project may result in one or more significant adverse impacts on the environment, and an environmental impact statement must be prepared to further assess the impact(s) and possible mitigation and to explore alternatives to avoid or reduce those impacts. Accordingly, this positive declaration is issued.

Name of Action:

Name of Lead Agency:

Name of Responsible Officer in Lead Agency:

Title of Responsible Officer:

Signature of Responsible Officer in Lead Agency:

Date:

Signature of Preparer (if different from Responsible Officer)

Date:

**For Further Information:**

Contact Person:

Address:

Telephone Number:

E-mail:

**For Type 1 Actions and Conditioned Negative Declarations, a copy of this Notice is sent to:**

Chief Executive Officer of the political subdivision in which the action will be principally located (e.g., Town / City / Village of)

Other involved agencies (if any)

Applicant (if any)

Environmental Notice Bulletin: <http://www.dec.ny.gov/enb/enb.html>

November 14, 2023

To: The Honorable Mayor and City Council

From: Michael A. Lumbis, Planning and Community Development Director

Subject: Approving Amendment Number 1 to the Agreement with Barton & Loguidice, D.P.C. for the Franklin Street ADA Ramp Project

At its June 20, 2022 meeting, the City Council adopted the Program Year 2022 Community Development Block Grant (CDBG) Annual Action Plan (AAP), which allocated funding to the Franklin Street ADA Ramp Replacement Project. At its March 6, 2023 meeting, the City Council adopted a resolution retaining Barton & Loguidice, D.P.C. to perform design services for the project for a sum not to exceed \$16,900.

During the course of finalizing the contract plans for bidding, Barton & Loguidice incurred approximately \$1,150 in staff time above and beyond the original agreement amount in order to satisfy some technical design concerns from various City departments.

Barton & Loguidice has therefore prepared the attached Amendment Number 1 to the agreement to cover this overrun. The Amendment would increase the total compensation for design services to an aggregate not-to-exceed amount of \$18,050.

The attached resolution approves Amendment 1 to the contract for an additional amount not to exceed \$1,150 and authorizes the City Manager to execute it on behalf of the City.



**RESOLUTION**

Page 1 of 1

Approving Amendment Number 1 to the Agreement with Barton & Loguidice, D.P.C. for the Franklin Street ADA Ramp Project

Council Member HICKEY, Patrick J.

Council Member OLNEY III, Clifford G.

Council Member PIERCE, Sarah V.C.

Council Member RUGGIERO, Lisa A.

Mayor SMITH, Jeffrey M.

Total .....

YEA	NAY

***Introduced by***

---

WHEREAS the City Council of the City of Watertown has included funding for the Franklin Street ADA Ramp Replacement Project in the Program Year 2022 Community Development Block Grant (CDBG) Annual Action Plan, and

WHEREAS the City retained Barton & Loguidice, D.P.C. to perform design services for the Franklin Street ADA Ramp Replacement Project under a professional services agreement, not to exceed \$16,900, and

WHEREAS Barton & Loguidice incurred billable hours above and beyond the original contract amount in the process of finalizing the contract plans for bidding, and

WHEREAS Barton & Loguidice has developed an amendment to the Professional Services Agreement dated March 8, 2023 between the City of Watertown and Barton & Loguidice, for an additional amount not to exceed \$1,150 to cover the overrun,

NOW THEREFORE BE IT RESOLVED that the City Council hereby approves Amendment Number 1 to the agreement with Barton & Loguidice, D.P.C., a copy of which is attached and made part of this resolution, for an additional amount not to exceed \$1,150, and

BE IT FURTHER RESOLVED that the City Manager is hereby authorized and directed to execute Amendment Number 1 on behalf of the City.

***Seconded by***

AMENDMENT NUMBER 1 ("Amendment")  
TO THE  
AGREEMENT DATED MARCH 8, 2023 ("Agreement")  
BETWEEN  
CITY OF WATERTOWN ("Owner")  
AND  
BARTON & LOGUIDICE, D.P.C. ("Consultant")  
FOR  
PROFESSIONAL SERVICES FOR FRANKLIN STREET ADA  
RAMP DESIGNS ("Project")

The above referenced Agreement between Owner and Consultant is amended to include the changes set forth below. The Agreement referenced above, including any amendments or revisions thereto previously agreed to in writing between Owner and Consultant, remains in full force and effect except as modified herein.

1. Change in Scope of Services to be Performed

- A. The scope of services to be performed by Consultant is hereby modified as described in Attachment One.

2. Change in Compensation for Services

- A. Total compensation for the services described in Attachment One, including reimbursable expenses, is estimated to be One Thousand One Hundred Fifty Dollars (\$1,150), which shall be in addition to any payment amount(s) previously agreed to in writing between Owner and Consultant for this Project.
- B. Owner's method of payment to Consultant shall be as set forth in the Agreement referenced above.

3. Total Agreement

- A. This Amendment, along with the original Agreement and any other duly executed amendments previous to this Amendment, constitutes the entire agreement between Owner and Consultant for this Project; it supersedes all prior written or oral understandings and may only be amended, supplemented, modified, or canceled by a duly executed written instrument.

IN WITNESS WHEREOF, the parties hereto have executed this Amendment to the above referenced Agreement as of the latest day and year set forth below.

OWNER: City of Watertown

CONSULTANT: Barton & Loguidice, D.P.C.

By: \_\_\_\_\_ By: \_\_\_\_\_

Kenneth A. Mix

Matthew J. Schooley

Title: City Manager Title: \_\_\_\_\_

Principal

Date

Date

Signed: \_\_\_\_\_

Signed: \_\_\_\_\_

October 31, 2023

NOTE: Address for Giving Notices:

Barton & Loguidice, Attn: President, 443 Electronics Parkway, Liverpool, NY 13088

# Attachment One - Scope of Services for Amendment Number 1 Franklin Street ADA Ramp Designs

Franklin St ADA Ramp Designs - Amendment No. 1 Task									
<b>Description:</b> Design team addressed additional DPW review comments.									
	TITLE	MANAGER IV	PROFESSIONAL VI	PROFESSIONAL IV	TECHNICIAN ASSISTANT II	LABOR	MILES	TELEP	TOTAL
						TOTAL	(MILES)	REPRO	
SCOPE OF SERVICE	EMPL RATE	MCB	ASK	BRS	JJB				
		\$220	\$170	\$138	\$90				
<b>A. Design</b>									
Project Management						\$0			\$0
Receive & Process Survey Datum						\$0			\$0
Develop Curb Ramp Design for Sterling St Ramps (10)						\$0			\$0
Develop Curb Ramp Design for Goodale St Ramps (2)						\$0			\$0
Develop Curb Ramp Design for Gotham St Ramps (2)						\$0			\$0
Develop Mid-block layout of improvements						\$0			\$0
Typical Sections & Details						\$0			\$0
General/WZTC Notes						\$0			\$0
Layout details (spot elevations, etc.)						\$0			\$0
Misc Tables						\$0			\$0
Plan & Streetscape Sheets + Cover/Detail Sheets						\$0			\$0
<b>B. Contract Documents</b>									
Finalize Contract Plans for Bidding & QAQC		1	3	3		\$1,144			\$1,144
HOURS TOTAL		1	3	3	0				
DOLLARS/HOUR		\$220	\$170	\$138	\$90				
SUB-TOTAL		\$220	\$510	\$414	\$0	\$1,144	\$0	\$0	\$1,144
LABOR TOTAL		\$1,144							
SURVEY/MAPPING		\$0							
MILEAGE/REPRO									
FEE ESTIMATE		\$1,144							
PROPOSAL FEE (Fee Ceiling)		\$1,150							

Staff Report

November 14, 2023

To: The Honorable Mayor and City Council  
From: Kenneth A. Mix, City Manager  
Subject: CAPC Reappointments

I received the attached letter from Craig Cashman, CEO of CAPC requesting that the City Council reappoint Justin Brotherton and Stan Zaremba to their board.



## COMMUNITY ACTION PLANNING COUNCIL OF JEFFERSON COUNTY, INC.

Head Start/Pre-K • Housing & Energy Services • Jefferson-Lewis Childcare Project •  
Family Center

November 1, 2023

Mr. Ken Mix  
City Manager  
245 Washington Street #302  
Watertown, N.Y. 13601

RE: Reappointment of Justin Brotherton and Stan Zarembo

Dear Mr. Mix:

The Board of Directors of the Community Action Planning Council requests the nomination and reappointment by City Council of two current Board members. Both Justin Brotherton and Stan Zarembo's term will expire as a designee on December 31<sup>st</sup>, 2023.

Mr. Brotherton was nominated by Council Member's Sarah Compo-Pierce, and Mr. Zarembo was nominated by Lisa Ruggerio. Both have served as a valuable member of the CAPC Board of Directors and as active community members they share our commitment to assist those most in need in our community. It is our sincere desire to continue their Board service and we request that City Council nominate each candidate again as a designee prior to the end of the calendar year.

Thank you again and we look forward to addressing the challenges that our low-income residents face together with these candidates as a representative.

Sincerely,

Craig J. Cashman, C.E.O.

cc: Krystin LaBarge  
Anne Garbo  
✓ Ann M. Saunders

## Staff Report

November 14, 2023

To: The Honorable Mayor and City Council  
From: Kenneth A. Mix, City Manager  
Subject: City Elections

During the October 16, 2023 City Council Meeting, Council Member Olney asked staff to look into the possibility of the city holding its own elections. In response, the city attorney has provided the following opinion on the matter.

New York State Elections Law provides that county board of elections run elections, with the only exception being New York City. Therefore, the City of Watertown would need a change in state law in order for the city to take this over.

If you look through all of the NYS Election Law provisions, they all discuss the “board of elections” being the entity that sets the ballot, handles voter registration, absentee/military balloting, designates polling locations, provides emergency paper ballots, appoints election inspectors, etc. Under Elections Law § 1-104(26), “board of elections” is defined as “the board of elections of any county in the State of New York and the board of elections of the City of New York and with respect to villages located in more than one county, shall mean the board of elections of that county containing more than fifty percent of the population of the village as shown by the last federal decennial or special census.”

The city attorney also opined that the county board of elections is supposed to consult with the city before closing polling locations, pursuant to Election Law § 4-104(1): “Every board of elections shall, in consultation with each city, town and village, designate the polling places in each election district in which the meetings for the registration of voters, and for any election may be held.”

November 16, 2023

To: The Honorable Mayor and City Council

From: James E. Mills, City Comptroller

Subject: Sale of Surplus Hydro-electricity – October 2023

The City has received the monthly hydro-electricity production and consumption data from National Grid. In comparison to last October, the sale of surplus hydro-electric power on an actual-to-actual basis was down \$31,924 or 14.73%. In comparison to the budget projection for the month, revenue was down \$214,370 or 53.71%. The year-to-date actual revenue is down \$389,644 or 39.67%, while the year-to-date revenue on a budget basis is down \$425,583 or 41.80%.

	<u>Actual</u> <u>2020-21</u>	<u>Actual</u> <u>2021-22</u>	<u>Actual</u> <u>2022-23</u>	<u>Actual</u> <u>2023-24</u>	<u>Variance</u>	<u>%</u> <u>Inc/(Dec)to</u> <u>Prior Year</u>
July	\$ 1,937	\$ 673,456	\$ 165,435	\$ 380,883	\$ 215,448	130.23%
August	\$ 1,819	\$ 612,155	\$ 157,460	\$ 26,670	(\$ 130,790)	(83.06%)
September	\$ 1,164	\$ 307,692	\$ 442,559	\$ 181	(\$ 442,378)	(99.96%)
October	\$ 117,331	\$ 523,734	\$ 216,702	\$ 184,779	(\$ 31,924)	(14.73%)
November	\$ 410,218	\$ 731,273	\$ 373,674			
December	\$ 366,126	\$ 702,586	\$ 533,542			
January	\$ 255,650	\$ 293,374	\$ 522,759			
February	\$ 175,736	\$ 246,124	\$ 477,279			
March	\$ 449,166	\$ 661,611	\$ 612,321			
April	\$ 669,698	\$ 897,945	\$ 872,321			
May	\$ 433,690	\$ 539,059	\$ 471,237			
June	<u>\$ 85,233</u>	<u>\$ 418,974</u>	<u>\$ 234,979</u>			
YTD	<u>\$2,967,768</u>	<u>\$6,604,983</u>	<u>\$5,080,268</u>	<u>\$ 592,513</u>	<u>(\$ 389,644)</u>	<u>(39.67%)</u>

	<u>Original</u> <u>Budget</u> <u>2023-24</u>	<u>Actual</u> <u>2023-24</u>	<u>Variance</u>	<u>%</u>	<u>Power</u> <u>Purchased</u> <u>from</u> <u>National</u> <u>Grid</u>
July	\$ 303,717	\$ 380,883	\$ 77,166	25.61%	\$ -
August	\$ 164,291	\$ 26,670	(\$ 137,621)	(83.77%)	\$ 23,562
September	\$ 150,939	\$ 181	(\$ 150,758)	(99.88%)	\$ 30,739
October	\$ 399,149	\$ 184,779	(\$ 214,370)	(53.71%)	\$ -
November	\$ 583,691				
December	\$ 492,044				
January	\$ 378,093				
February	\$ 298,599				
March	\$ 536,386				
April	\$ 820,488				
May	\$ 606,884				
June	<u>\$ 415,719</u>				
YTD	<u>\$5,150,000</u>	<u>\$ 592,513</u>	<u>(\$ 425,583)</u>	<u>(41.80%)</u>	<u>\$ 54,301</u>



November 16, 2023

To: The Honorable Mayor and City Council

From: James E. Mills, City Comptroller

Subject: Sales Tax Revenue – October 2023

Sales tax revenue was up \$59,544 or 3.22% compared to last October. In comparison to the original budget projection for the month, sales tax was up \$41,069 or 2.20%. The year-to-date actual receipts are up \$288,594 or 3.34%, while the year-to-date receipts on a budget basis are up \$202,108 or 2.31%.

	<u>Actual 2020-21</u>	<u>Actual 2021-22</u>	<u>Actual 2022-23</u>	<u>Actual 2023-24</u>	<u>Variance</u>	<u>Monthly % Inc/(Dec)to Prior Year</u>	<u>Quarterly % Inc/(Dec)to Prior Year</u>
July	\$ 1,493,210	\$ 1,948,809	\$ 2,035,333	\$ 2,353,567	\$ 318,234	15.64%	
August	\$ 1,515,827	\$ 1,888,806	\$ 2,008,482	\$ 2,186,214	\$ 177,732	8.85%	
September	\$ 2,783,423	\$ 2,725,797	\$ 2,757,376	\$ 2,490,458	(\$ 266,917)	(9.68%)	3.37%
October	\$ 1,488,167	\$ 1,678,723	\$ 1,847,562	\$ 1,907,106	\$ 59,544	3.22%	
November	\$ 1,331,668	\$ 1,643,509	\$ 1,818,188				
December	\$ 2,493,688	\$ 2,374,453	\$ 2,232,223				
January	\$ 1,290,702	\$ 1,649,030	\$ 1,849,036				
February	\$ 1,181,566	\$ 1,429,187	\$ 1,643,774				
March	\$ 2,284,533	\$ 2,253,672	\$ 2,041,305				
April	\$ 1,566,858	\$ 2,064,386	\$ 1,888,370				
May	\$ 1,626,958	\$ 2,023,137	\$ 1,835,982				
June	<u>\$ 3,144,514</u>	<u>\$ 1,949,070</u>	<u>\$ 2,566,086</u>				
YTD	<u>\$ 22,201,114</u>	<u>\$23,628,579</u>	<u>\$ 24,614,716</u>	<u>\$ 8,937,346</u>	<u>\$ 288,594</u>	<u>3.34%</u>	
			<u>Original Budget 2023-24</u>	<u>Actual 2023-24</u>	<u>Variance</u>	<u>%</u>	<u>%</u>
July			\$ 2,055,686	\$ 2,353,567	\$ 297,881	14.49%	
August			\$ 2,028,566	\$ 2,186,214	\$ 157,648	7.77%	
September			\$ 2,784,949	\$ 2,490,458	(\$ 294,491)	(10.57%)	2.34%
October			\$ 1,866,037	\$ 1,907,106	\$ 41,069	2.20%	
November			\$ 1,836,370				
December			\$ 2,346,455				
January			\$ 1,867,527				
February			\$ 1,660,211				
March			\$ 2,061,718				
April			\$ 2,147,581				
May			\$ 2,104,669				
June			<u>\$ 2,025,231</u>				
YTD			<u>\$ 24,785,000</u>	<u>\$ 8,937,346</u>	<u>\$ 202,108</u>	<u>2.31%</u>	